ON SALE FRIDAY AND SATURDAY

WEEKEND Sport

October 16, 2015 80p
(on sale Fri Oct 16 & Sat Oct 17)

50 TIMES MORE BABES THAN THE STAR

Rooney hooker Helen Wood's hot new pics!

PAGES 4-5

WOW!

Kelly Brook boob job secret

SEE PAGE 8

EXCLUSIVE

JK ROWLING STUDENT SEX PARTY SHOCK!

FULL STORY PAGE 7

Juncker: 'EU must live up to refugee vows'

A TOP European Union official has pressed leaders of the 28 member states to live up to pledges to tackle the refugee emergency, saying their credibility is at stake if they fail to act.

European Commission president Jean-Claude Juncker said: "Member states have got to do what they promised."

His statement came as EU leaders arrived in Brussels for a summit focused on the refugee crisis.

The leaders promised last month to step up spending and provide more experts to help fingerprint and screen the thousands of people arriving in Europe daily seeking refuge or jobs, but few countries have come forward with money or personnel.

The EC complained that only three of 28 nations have pledged a total of just 12m euros to a fund that is meant to total 1.8bn euros.

Train drivers' 48-hour strike

TRAIN drivers are to stage a 48-hour strike in a row over pay.

Members of the Rail, Maritime and Transport union at Arriva Trains Wales will walk out on October 22 and 23 after accusing the company of "dragging its feet" over this year's pay award.

General secretary Mick Cash said: "RMT is not prepared to tolerate Arriva Trains Wales's delaying tactics any longer. Train drivers deserve a fair pay offer and real improvements in their working conditions.

"We have been left with no alternative than to call strike action,"

BRUISER BORIS!

He floors Chinese boy in rugby stunt

BORIS Johnson flattened a child during a game of street rugby in Japan.

The Mayor of London took out the 10-year-old schoolboy as he raced down the mini turf pitch in Tokyo.

Toki Sekiguchi hit the ground and suffered some pain – but was soon up and running again.

He said: "I felt a little bit of pain but it's OK." The boy said it had been "enjoyable" meeting the mayor.

Mr Johnson, a keen rugby fan, was hurtling down the pitch at speed with the rugby ball when he ploughed into the little boy.

"I'm so sorry," he said after shaking the boy's hand.

The pair later posed for photographs and Mr Johnson handed over a 2015 rugby ball to the youngster.

Brit killed in Miami hit 'n' run

A BRIT has been killed in a hit-and-run while on holiday in the USA.

Andrew Hamilton, 27, from Chester, was fatally struck by a BMW that witnesses claim was travelling at speeds of 100mph in Miami Beach, Florida.

The driver of the car fled the scene of the collision and is now being hunted by police.

It is believed Mr Hamilton (*above*), who was on holiday with another British tourist, was using a pedestrian crossing when the incident happened in the early hours of Tuesday.

Friends have begun paying tribute to the airline cabin crew worker, with one describing him as 'one of the nicest people you could meet'.

Mr Hamilton's cousin, Jade Kilgallon, wrote on Facebook, '*R.I.P to my cousin Andrew Hamilton who sadly passed away in a hit and run while on holiday in Miami.*'

Donna Rhodes added, '*Heaven has gained another angel , one of the nicest people you could meet. Andrew Hamilton you will be missed by many.*'

GANG RAID JAMIE'S £7M HOME

BURGLED: The home *(below)* of Jamie and wife Jools

TV chef targeted during rural break

JAMIE Oliver's home was targeted by burglars who stole property from his basement after breaking in through the garage.

The TV chef only found out that his house in North London had been burgled after a neighbour noticed a door had been left open.

Police are now examining CCTV footage in a bid to track down the thieves, who struck following reports that the celebrity chef and his family were due to move house.

It is believed burglars forced their way into the £7million home through a garage, then broke into the basement and stole two electrical items.

A neighbour called 999 after seeing an open door at the property.

Mr Oliver, 40, his wife Jools and their four children are thought to have been staying at their country home in Essex at the time of the burglary.

They are in the process of leaving the house and moving into a new £10m home in Hampstead.

The Grade II-listed house, which Mr Oliver bought recently, dates back to the 17th century and boasts eight bedrooms as well as a huge garden.

Builders are carrying out improvements to the new property before the Oliver family can move there.

Neighbours of the chef say burglars step up their crimes over autumn and winter.

One local said: "The police regularly advise us to review our security arrangements at this time of year as burglars are known to scout the area looking for empty homes.

"Jamie's home has got CCTV, but it seems it didn't help in this instance."

By WENDY THOMAS
news@sundaysport.co.uk

Sex crimes at highest ever

THE number of sex offences reported to police is at the highest level since records began in 2002, says the Office for National Statistics.

They are up by 41 per cent from last year, the equivalent of an additional 27,602 offences, the Crime Survey for England and Wales has found.

A total of 95,482 sex crimes, including 31,621 rapes, were reported to the cops in the last year.

The increase is due to better police records and more victims of attacks reporting them, according to the ONS.

A spokesman said: "This is also thought to reflect a greater willingness of victims to come forward."

Rape Crisis answered 165,000 helpline calls and provided support for more than 50,000 survivors last year.

TODAY'S WEATHER

BEST in the northwest where it'll be fine, dry with sunny spells once any fog clears. It'll be cloudier elsewhere with some showers, especially in the southeast, where it will be breezy.

Most places staying cool and dry on Saturday with sunny spells, though cloudier with showers in the southeast at times. Some cold nights with patchy mist, fog and frost possible.

Temperatures between 11 and 13 C.

OUTLOOK: Cool and dry.

THREE-DAY WEATHER OUTLOOK

SUN:	MON:	TUE:
Cool & bright	Clouding over	Still cloudy

TERROR PLOT GIRL'S 'DEEP REGRET'

A SCHOOLGIRL held after UK police discovered an Anzac Day terror plot in Australia has been given a 12-month referral order.

The 16-year-old, from Manchester, intended to hack into the White House and became obsessed with suicide bombings after becoming radicalised online, Manchester Youth Court heard.

The girl, who can't be named for legal reasons, admitted two offences of downloading terrorist information at an earlier hearing.

She was sentenced to an intensive 12-month referral order with youth offending teams to address her radicalisation.

Passing sentence, District Judge Khalid Qureshi said: "It must be every parent's worst nightmare to discover their child has been accessing material they should not, of whatever type."

The girl, flanked by her mother and an aunt, told the judge: "I deeply regret what I have done.

"I wish to make changes if I get the chance to prove I am not a terrorist."

The girl was first detained by anti-terror police in April along with Britain's youngest convicted Islamic terrorist – a boy of 14 from Blackburn, Lancs, who admitted encouraging an IS-inspired beheading attack on officers at the annual Anzac Day parade in Melbourne.

The boy, now 15, was jailed for life last month at the Old Bailey after pleading guilty to inciting terrorism abroad.

The girl, who has no previous convictions or cautions, told police: "I thought I would one day hack into the White House."

HOME OF TOPLESS BABES

Leah Francis

Age 26, 34GG-24-34, from Southampton

Cara brings out lezza in Selena!

HORNY Selena Gomez has revealed bi-sexual model Cara Delevingne made her think she was a LESBIAN.

The 23-year-old singer has dated a string of lads including pop brat Justin Bieber and former Disney star Nick Jonas.

But the brunette beauty (*above*) admitted to questioning her own lady leanings after being linked to sexy catwalk babe Cara.

Texas born Selena said: "I loved being linked to Cara, she's incredible and very open and she just makes me open.

"She's just extremely adventurous and incredible and I definitely questioned my own sexuality.

"I think it's healthy to gain a perspective on who you are deep down, question yourself and challenge yourself."

She'll be getting her knickers in a twist after being confirmed as a performer in this year's Victoria Secret fashion show alongside chart-topper Rihanna.

She is also known to be pals with *I Kissed a Girl* singer Kate Perry and blonde superstar Taylor Swift.

Kirsty addicted to having kids

BROODY Kirsty Gallacher says she's addicted to having kids.

The *Strictly Come Dancing* star already has two children with rugby ace Paul Sampson.

But the Edinburgh-born beauty said she's not through yet, and revealed squeezing out sprogs is "like a drug".

The 29-year-old (above), who split from Paul last year, said: "I would love more kids. If I happen to be in the situation in the next few years where I could have more then yes, I would.

"I love being a mum and I get broody quite a lot. I had great birth experiences and I know I'm very lucky for that.

"Giving birth is a bit of a drug for me and I kind of want to go back there."

The Sky Sports host is one of the front runners in this year's show alongside dance partner Brendan Cole.

Lucy's hunk: I'd have sex with a robot!

GYMNAST Louis Smith has revealed that he would have sex with a ROBOT...but only if he didn't have a girlfriend.

The 26-year-old, who won a silver medal at the London Olympic Games on the pommel horse, is currently dating former TOWIE star Lucy Mecklenburgh.

The pair met last year when Louis was a judge on BBC One show Tumble and Lucy was a contestant, announcing that they'd started a relationship at the end of 2014.

Speaking at the weekend, however, the gymnast – who won Strictly Come Dancing in 2012 – said he would bonk a machine.

Robots are currently being developed by a string of firms to function as 'sexbots', with bosses at firm True Companion saying it has created the world's first sex robot, called Roxxxy.

Louis, asked if he would ever has sex with it, said: "In 30 years' time, I might. The technology doesn't seem great at the moment.

"I have a girlfriend so I think I'd rather stick with the real thing."

He also told Tech Monthly that watching porn "was fine" and that the only thing that should be censored online was "terroristy stuff".

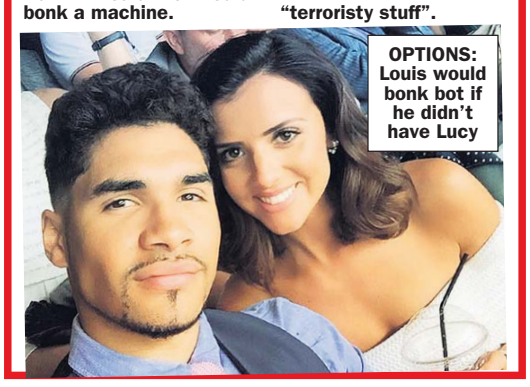
OPTIONS: Louis would bonk bot if he didn't have Lucy

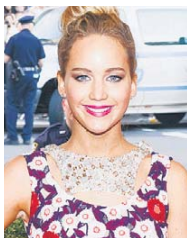

Jen: 'Men are lucky people ...with dicks!'

GORGEOUS Jennifer Lawrence described men as just "lucky people with DICKS".

The *Hunger Games* actress made the comment when she was asked about the gender pay gap between stars in Hollywood.

And 25-year-old Jen (*above*) said she was left reeling at herself when she found out she was being paid a lot less than her male co-stars for her role as Rosalyn in 2013 flick *American Hustle*.

She said: "When the Sony hack happened and I found out how much less I was being paid than the lucky people with dicks, I didn't get mad at Sony. I got mad at myself.

"I didn't want to seem 'difficult' or 'spoilt'. At the time that seemed like a fine idea, until I saw the payroll.

"And realised every man I was working with definitely didn't worry about being 'difficult' or 'spoilt'."

But Jennifer had the last laugh after she secured a salary over £5m more than co-star Chris Prattfor her role in upcoming movie *Passengers*.

FOLLOW US ON twitter @thesundaysport

Sugar bitter at Arnie role

TOUGH Apprentice boss Lord Sugar let rip into his American counterpart Arnold Schwarzenegger.

The businessman pulled no punches when he revealed he cannot wait to see the Hollywood A-lister fail when he takes over the U.S. version of the show.

Arnie was brought in to replace Donald Trump on Celebrity Apprentice for TV channel NBC.

The 68-year-old will begin his new role in 2016, as Republican presidential candidate Trump was 'fired' after his inflammatory comments about immigrants.

But Lord Sugar mocked the appointment, as he went head-to-head with Arnie for the job.

He said: "To be blunt, the American public have no idea who I am so they went with a name they know. I can't wait to see what a cock-up he's going to make of it."

Got Wood,

BIG BRUV ROONEY HOOKER'S SIZZLING NEW PHOTOSHOOT

FOOTIE hooker Helen Wood scores a few points of her own – after stripping down for these sizzling naked snaps.

The former *Big Brother* star shot to fame after shagging Premier League ace Wayne Rooney.

And we're sure the soon-to-be-30-year-old will be hitting the woodwork after clamping eyes on the brunette's one-twos.

Helen, 27, caused a stir when she entered the celebrity house this year. But her stint in the Channel 5 hit show came to an abrupt end when she was voted off in the early evictions.

A source said: "Helen and Wayne have at least one thing in common, they are both experienced ball handlers!"

Now where's the magic sponge?

CHALLENGE: Mason Noise has returned

LOOK

Mason in for Tom

CONTROVERSIAL *X Factor* contestant Mason Noise is back on the show as a replacement for Tom Bleasby, who quit the contest earlier in the week for personal reasons.

By KERRI-ANN ROPER
news@sundaysport.co.uk

Mason was branded "a complete arsehole" by judge Simon Cowell during his audition after he threw a strop over the length of his audition slot.

Cowell ended up telling him he was "five seconds away from getting thrown off this stage", and then did just that.

In an official statement the *X Factor*'s Nick Grimshaw explained his decision to bring

Wayne?

BIG BOTHER: Helen shows off her assets in new nude pic. She once romped with Wayne but didn't last long in BB house.

Gemma: I blew off Fatman!

TOWIE tubby Gemma Collins has revealed she blew off *Celebrity Big Brother* star Fatman Scoop.

Collins, 34, who famously walked out of last year's *I'm A Celebrity…Get Me Out Of Here!* after only three days, claimed that the American rap star wouldn't leave her alone and kept pestering her for a date.

Fatman Scoop – real name is Isaac Freeman III – was part of this year's *Celebrity Big Bro*, representing the USA, who was the third celebrity voted off the C5 series.

Blonde Gemma said the rapper repeatedly tried to meet up with her but she knocked him back.

The former regular on *The Only Way Is Essex* said: "He drove me insane, I thought it was a wind-up. The night before I went to Dubai on holiday he wanted to meet up, but I didn't get back to him!

"Fatman ain't for me."

Collins decided to quit *TOWIE* in August to concentrate on other projects which include her own clothing range.

WHO'S BACK!

to make more Noise on X Factor

Mason back, saying: "After Tom decided to leave the show, Mason was the person I wanted to bring back.

"Yes, he was difficult at the six chair challenge, but people with an artistic temperament can be difficult. He's talented, and in previous auditions excited us judges. Sometimes a challenge is interesting."

Mason said: "I appreciate Nick inviting me back on the show. And even more so, I appreciate the fact that he understands what I am trying to achieve. Challenge accepted!"

He will join Grimmy at the judge's houses stage along with the other boys in Grimshaw's category: Ben Clark, Che Chesterman, Josh Daniel, Seann Miley Moore and Simon Lynch.

Tom explained his reasons for leaving the show on the official *X Factor* website at *ITV.com*.

"It was a tough decision. I think I really discovered it at the six chair challenge," he said.

"I just don't know if I felt vocally ready to take on the competition and the pressure."

He added: "I'm quite a relatively new singer. Back in March, I was singing in my bedroom, so I've never took to live performing very well.

"I'm still discovering myself, and in the competition there are some amazing singers and I feel like I need more time to get better myself, as I don't feel like I'm strong enough."

Tom continued: "Moving forward, without being 100 per cent, would have been selfish on my part because I would have stopped someone else who was at 100 per cent vocally from going further.

"Hopefully, I could get there with more time to grow artistically and vocally."

UNREADY: Tom with Grimmy

TOP 20 CHART MOVERS

1 (3) *What Do You Mean?* – Justin Bieber (*above*)
2 (4) *Locked Away* – R City Ft Adam Levine
3 (9) *Runnin'(Lose It All)* – Naughty Boy/ Beyonce/A Benjamin
4 (1) *Writing's On The Wall* – Sam Smith
5 (51) *Wasn't Expecting That* – Jamie Lawson
6 (17) *Hotline Bling* – Drake
7 (-) *Love Me* – 1975
8 (6) *On My Mind* – Ellie Goulding
9 (2) *Alone No More* – Philip George & Anton Powers
10 (8) *Easy Love* – Sigala
11 (-) *Kiss Me* – Olly Murs
12 (12) *Do It Again* – Pia Mia FT Chris Brown & Tyga
13 (10) *How Deep Is Your Love* – Calvin Harris & Disciples
14 (14) *Downtown* – Macklemore/Lewis/ Nally/Mel
15 (11) *Can't Feel My Face* – Weeknd
16 (27) *The Hills* – Weeknd
17 (16) *Lay It All On Me* – Rudimental Ft Ed Sheeran
18 (15) *Peanut Butter Jelly* – Galantis
19 (17) *Don't Be So Hard On Yourself* – Jess Glynne
20 (18) *Shut Up & Dance* – Walk The Moon

GET TOPLESS BABES FREE EVERY DAY ON twitter @TheSportBabes

Car cop was twice over driving limit

A POLICE officer has been banned from getting behind the wheel after she drove to work while twice the drink-drive limit.

A court heard that PC Nicola Townsend, 30, had been seen to park her car before an inspector smelled alcohol on her.

She was asked to take a breath test at Guildford police station which showed she had 70mg of alcohol in 100ml of breath – the legal limit is 35mg.

Her defence said Ms Townsend, of Billingshurst, West Sussex, had just returned from a long flight and had taken herbal tablets to help combat jet lag which she feared might have affected her alcohol tolerance.

She pleaded guilty to the charge to JPs at Basingstoke and was given an 18-month ban, fined £550 and ordered to pay £235 costs and a £55 victim surcharge.

BECKY'S BODY PARTS IN SHED WITH KNIFE AND HANDCUFFS

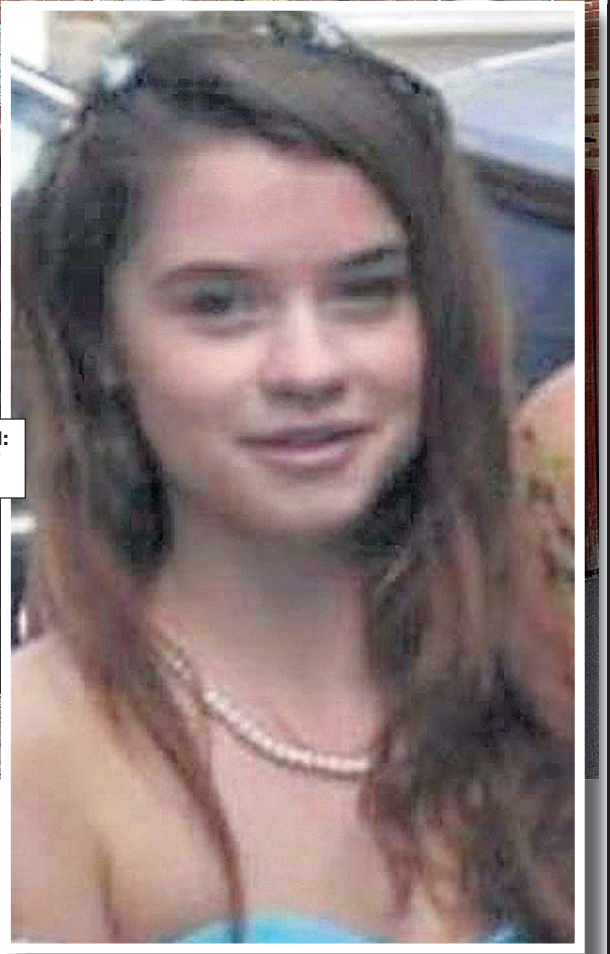

VICTIM: Becky Watt

By ROD MINCHIN
news@sundaysport.co.uk

Family flee court in tears as gory details come out

BECKY Watts's family fled court in tears as jurors saw clothing and blood-stained implements from the shed where the teen's dismembered body was found.

Her aunt, Sarah Broom, left the public gallery after the jury were shown a blood-stained green jumper with a cut all the way down the back.

The panel was also shown a 12.5cm bladed knife, a pair of scissors and two screwdrivers that were found in a rucksack in a garden shed in Barton Hill, Bristol.

Also in the bag were blood-stained safety goggles and two masks, which had make-up stains on the inside, a shower curtain, tape and pliers, Avon and Somerset Police crime scene investigator Lucy Pinkard told the court.

There was also a black, faux leather jacket and two bottles of drain cleaner.

Staining

Earlier, the jury was shown three suitcases, a blue plastic box and a bin liner, in which Becky's body parts were found.

In one of the suitcases, items inside were wrapped in three layers of cling film and a black bin bag.

They included a pair of socks, a onesie with blood staining, a wooden bead and broken beaded bracelet, a duvet cover, a pillow case with blood staining, the green jumper and a white duvet cover with blood staining and scorch marks.

Becky was allegedly murdered in her bedroom in Crown Hill, Bristol, by her stepbrother Nathan Matthews, 28, and his girlfriend Shauna Hoare, 21.

Jurors previously heard that Becky was probably wearing a onesie and green jumper when she died.

Prosecutors allege the pair shared a sexual interest in teenage girls and attempted to kidnap Becky on February 19 this year.

Her remains were found in a garden shed at Barton Court – just 80 metres from Matthews and Hoare's home – on March 2.

The residents of the Barton Court property, Karl Demetrius, 30, and his partner Jaydene Parsons, 23, admit assisting an offender.

Donovan Demetrius – Karl's twin brother – of Bristol, and James Ireland, 23, of Avonmouth, a work colleague of Karl, deny the charge.

Matthews, of Warmley, South Glocs, denies murder and conspiracy to kidnap.

He admits killing Becky, perverting the course of justice, preventing burial of a corpse and possessing a prohibited weapon.

Hoare, of Bristol, denies murder, conspiracy to kidnap, perverting the course of justice, preventing burial of a corpse and possessing a prohibited weapon.

The jury was also shown a black case found in the shed in which police recovered the £80 MacAllister circular saw used to dismember Becky's body.

BAGS SHE WAS FOUND IN

THESE are the bags and suitcases used to hide Becky Watts's body parts and the gruesome collection of tools used to dismember her. The police yesterday released photos of the bags as details of what was found in the garden shed were revealed in court.

Miley: I want to spray nude fans in milk!

OUTRAGEOUS Miley Cyrus plans to ramp up her shock performances – by doing a concert completely NAKED.

And if that wasn't enough, the former child star also wants to be covered in MILK.

The 22-year-old (*above*) revealed the controversial stunt to promote her new song *The Milky Milky Milk*.

The idea is that Miley – and anyone at the concert – would be starkers and then sprayed with a white liquid designed to look like milk.

The outrageous plans were revealed by Flaming Lips star Wayne Coyne, whose band collaborated with Miley on latest single *Dooo It!*

Coyne, 54, posted on Twitter: "Oh f**k..!!! @mileycyrus is planning a show where her, the band (us) and the audience are all COMPLETELY naked with milk (well white stuff that looks like milk) is being spewed everywhere.

"It's a video (in the works) for #mileycyrusandher deadpetz song 'The Milky Milky Milk'."

You gotta laugh!

JUST seen the Apple store being robbed – the cops have detained me as an iWitness.

Char: I got fella with filthy sexts

GEORDIE Shore star Charlotte Crosby says she couldn't help herself with her new fella – and turned him on with FILTHY text messages.

The 25-year-old once bonked on camera – and pissed the bed after a boozing session.

But despite kicking the carbs and cleaning up her lifestyle, she admitted she struggled to cross her legs with *Love Island* winner Max Morley, 32.

And the Sunderland born babe ended up seducing him with filthy sexts.

She said: "It was really respectful at first…but then it got a little bit rude!

"We met a month ago. We didn't have sex the first night but I'm seeing A LOT of him now.

"He's so handsome."

JK ROWLING: I'M TOO OLD FOR SEX PARTIES

By WENDY THOMAS
news@sundaysport.co.uk

JK ROWLING has turned down an invitation to STRIP down to her panties and party.

Exeter University's most famous graduate moaned that she was "too old" to do it.

The Harry Potter author declined the free invitation to attend the uni's sex-themed ball.

Rowling, who studied at Exeter University in the 1980s, was asked to the Safer Sex Ball – which sees students party in their underwear for charity.

Organiser Pierre G H Keyzar said: "If you fancy re-visiting Exeter, hit us up Jo-Jo."

Scandal

But Rowling, 50, said she was "three decades too old" to enjoy the event.

She wrote on Twitter: "Thanks for the kind invitation! I've got a feeling I'm three decades too old to enjoy this, but you have fun!"

The ball was banned by the university in 2013 after a scandal involving a sexual act between two students during the previous year's event.

But it returned last year as a privately run event – and raised £10,000 for Devon sexual health group the Eddystone Trust.

BALL ACHE: Rowling

Jem's sizzling tits 'n tats show!

JUICY Jemma Lucy showed off some serious cleavage as she barely managed to contain her gigantic 30G boobs this week.

The *Ex On The Beach* babe was all smiles as she showed the world that her tits are just as great as her tats during a night out in Newcastle.

Jemma, 27, made a big splash on the reality programme, arriving as Laura Alicia's ex and sleeping with former *TOWIE* star Kirk Norcross.

And the bisexual model stole the show again by parading her ample assets in this low cut dress.

PREM ACE SKRTEL 'IN HOTEL BUST-UP'

LIVERPOOL footie star Martin Skrtel was at a player's wild party when police were called after a bar was damaged at a hotel in Luxemburg.

Officers arrived at 3.40am after a fire alarm had been set off and Slovak players were shouting, singing and drinking after qualifying for the European Championships in 2016.

Defender Skrtel, 30 (*right*), was asked to return to his room with the other players as police told the players to calm down.

The embarrassed Slovak Football Association agreed to pay for the damage when guests complained about the party getting out of hand.

The incident happened at the Hilton Dommeldange after Slovakia beat Luxemburg 4-2 to finish second in Group C.

A statement from the Slovak FA said: "The players were in a separate room where they were singing. After the police came, they left to go to their own rooms. The damage has been paid for."

Fellow defender Jan Durica was also criticised the next day after giving a rude gesture to a journalist which was caught on video after arriving back in Slovakia.

Juraj Curny, spokesman of the Slovak national team, said: "The gesture of Jan Durica was not justifiable. On the other hand, the hounding by photographers was not justified."

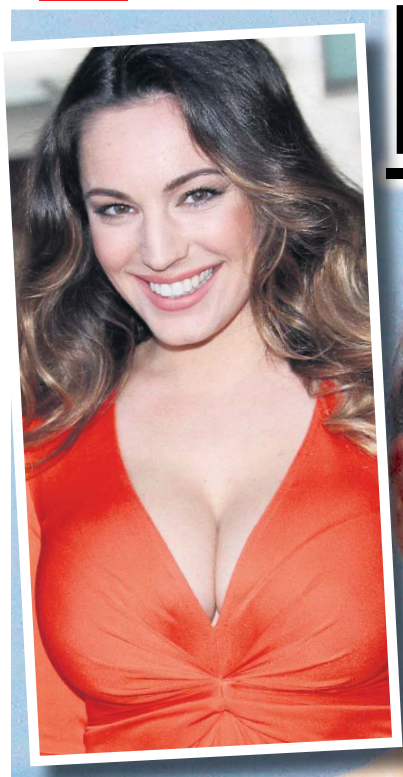

Kelly Brook: I'm thinking about a boob job!

BUSTY Kelly Brook says she wouldn't rule out surgery to enhance her MASSIVE norks.

The brunette model, who is famed for her curves, insisted her impressive body is still 100% natural and said she would prefer to keep it that way.

But Kelly, 35, admitted she wouldn't rule out going under the knife to maintain her sizzling good looks and trim figure.

Pert

And she hinted that she could even resort to having a boob job to keep her 30FF knockers pert.

The Brighton-born actress said: "I will try to achieve everything naturally if I can.

"I'm 35 and I like how I look, but who knows how I'll feel in the future?

"Maybe when I get older I may consider plastic surgery."

Curvy Kelly has been dating Judo star Jeremy Parisi since April, after she split from fiancé David McIntosh in September last year.

Happy Kelly recently described French hunk Jeremy as 'the one' and said they are definitely headed towards marriage.

By JESS GALLEY
jess@sundaysport.co.uk

NATURAL: Kel may consider surgery to keep her curves

'Lobster boobs' boss faces unfair dismissal cases

A BOSS told a shocked colleague he would only eat lobster if it was served off a worker's mum's BREASTS, a tribunal heard.

When a woman asked for a day off to see her doctor, Deepa Tumber moaned, 'Oh f**k, she's pregnant', it is claimed.

Wendi Lancaster, 35 (*above*), and her colleague Fatrizia Nosal, 36, are claiming unfair dismissal against software giants Fidessa, where Mr Tumber was Global Head of Connectivity.

Ms Nosal claims when she asked Mr Tumber if he was going for lunch he replied, 'Go f**k yourself'.

Mr Tumber is alleged to have picked on the two mothers and forced them into redundancy last year after they took maternity leave from the firm's office in Woking, Surrey.

Mr Tumber and Fidessa PLC deny claims of sexual discrimination, unfair treatment and unfair dismissal.

Mrs Nosal told the tribunal in Watford that an engineer asked Mr Tumber whether he ate lobster, and his reply was, 'Only from your mother's left breast...is she coming too?'

Hearing continues.

You gotta laugh!

MY mate's Thai girlfriend told him a small penis shouldn't spoil their sex life – he said she may be right, but he'd prefer it if she didn't have one.

Angry? That's down to tatts

PEOPLE with tattoos are more likely to be aggressive and rebellious than those without, a study has found.

Researchers at Anglia Ruskin University looked into whether the fact body art had become more mainstream in recent years – a trend influenced by the likes of footballer David Beckham – had affected traditional stereotypes.

They found individuals with tatts reported significantly higher levels of verbal aggression, anger and rebelliousness compared with non-inked adults.

The research, by Anglia Ruskin University, also showed a correlation between the number of tattoos a person had and their levels of anger.

VICKY HAS A FAKIN' DIG AT MICHELLE

CLAIMS: Vicky

'She's had stuff done...it's with moving to Essex'

By JACK MOTTERSHEAD
jack@sundaysport.co.uk

GEORDIE Shore star Vicky Pattison has launched a cat-fight with Michelle Keegan, after she accused the ex *Corrie* babe of becoming 'fake'.

Vicky has sparked tension with the actress after she slammed Michelle's new look and claimed she has had work done since tying the knot and moving to Essex.

The feisty brunette, 27, criticised Mark Wright's missus, 28, for getting too caught up in the 'plastic' culture associated with *The Only Way Is Essex* and for becoming 'obsessed' with looking good since moving down south.

Vicky said: "I think she's had lots of stuff done – lips, Botox, cheek fillers and her eyebrows tattooed.

"It's a shame – as she was one of those women every man was obsessed with. I guess it was a bit of a culture shock moving to Essex where the polished look is so big."

But Michelle has denied all reports that she may have gone under the knife and she has previously insisted that her beauty regime consists of cleansing and moisturising only.

Vicky recently broke up with her boyfriend Stephen Bear after seeing footage of him cheating on MTV show *Ex On The Beach*, where they first hooked up.

DENIAL: Michelle with Essex hubby Mark Wright

Cops kill wild bear after mall rampage

A WILD bear was shot and killed after running amok through a shopping mall in Russia.

Local TV showed the bear smashing a window and roaming around the mall, before running off to a playground in the city of Khabarovsk, close to the Chinese border.

Camouflaged police shot the young animal dead on the playground.

HARDCORE 0908 520 55 04 HOUSEWIFES 0908 520 55 05 TEEN SEX (18+) 0908 520 55 06

ADC Media PO Box 4504 M61 0GJ. Calls recorded & cost 46p per min plus your network access charge. SMS cost £1.20 each to receive standard network charges apply. To opt out of marketing send STOP ALL to 69695 at any time, 69179= 60p per min, Over 18s, Bill payers permission, We may send promo msgs, Opt out & Helpline 0161 607 0017.

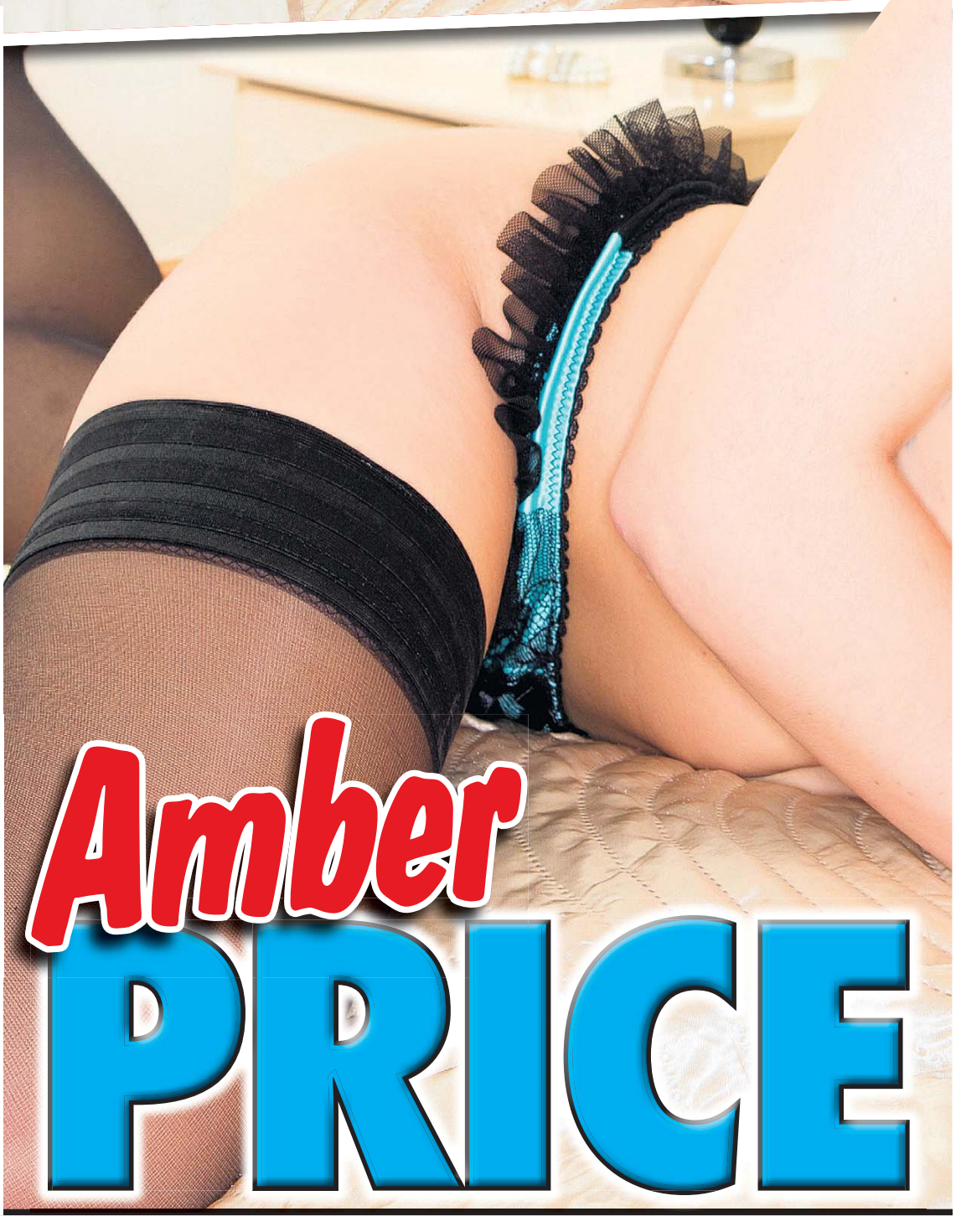
Amber
PRICE

NEW SERIES
TELEVISION X
THE GREAT BRITISH BONK OFF
SATURDAY 10PM
WATCH THE 10 MIN TEASER
SKY 903 10PM
FREEVIEW 171 12AM
VIRGIN 970 10PM
OR GO ONLINE NOW
TELEVISIONX.COM

AMPLE Amber Price is looking forward to the winter months – because she says she loves to bonk when it's minus zero!

The 25-year-old model admitted she gets turned on by a stiff breeze and said there's nothing more she likes than to get raunchy outdoors.

But she warned her lucky fella he might be in for a long session – because she can go all night!

By SAM WALKER
samw@sundaysport.co.uk

The Bradford-born babe stripped down to her undies to show off her sexy 32DD winter warmers for this brand new photoshoot.

She said: "Every girl dreams of an open log fire, soft fur rug and a handsome bloke to cuddle up to when it's cold outside.

"I'd love to visit a log cabin in the middle of nowhere with a guy, when there's only each other to keep ourselves entertained.

"I really want to have sex outside this winter."

And the brunette added: "I've never timed it before but I remember with one guy we went all night – and into the early morning.

"We had a few breaks but we kept going."

Calls cost £3.60/min + yr fone company access chrge. Roldvale PO Box132, DA51LU Careline: 0333 313 7846

Calls cost £3.60/min + yr fone company access chrge. Roldvale PO Box132, DA51LU Careline: 0333 313 7846

Calls cost £3.60/min + yr fone company access chrge. Roldvale PO Box132, DA51LU Careline: 0333 313 7846

Calls cost £3.60/min + yr fone company access chrge. Roldvale PO Box132, DA51LU Careline: 0333 313 7846

Calls cost £3.60/min + yr fone company access chrge. Roldvale PO Box132, DA51LU Careline: 0333 313 7846

Calls cost £3.60/min + yr fone company access chrge. Roldvale PO Box132, DA51LU Careline: 0333 313 7846

Calls cost £3.60/min + yr fone company access chrge. Roldvale PO Box132, DA51LU Careline: 0333 313 7846

Calls cost £3.60/min + yr fone company access chrge. Roldvale PO Box132, DA51LU Careline: 0333 313 7846

Calls cost £3.60/min + yr fone company access chrge. Roldvale PO Box132, DA51LU Careline: 0333 313 7846

Calls cost £3.60/min + yr fone company access chrge. Roldvale PO Box132, DA51LU Careline: 0333 313 7846

Calls cost £3.60/min + yr fone company access chrge. Roldvale PO Box132, DA51LU Careline: 0333 313 7846

Calls cost £3.60/min + yr fone company access chrge. Roldvale PO Box132, DA51LU Careline: 0333 313 7846

Calls cost £3.60/min + yr fone company access chrge. Roldvale PO Box132, DA51LU Careline: 0333 313 7846

Calls cost £3.60/min + yr fone company access chrge. Roldvale PO Box132, DA51LU Careline: 0333 313 7846

Calls cost £3.60/min + yr fone company access chrge. Roldvale PO Box132, DA51LU Careline: 0333 313 7846

Phoebe's a flash girl!

SIZZLING Phoebe Price seemed to have forgotten something when she stepped out in this completely SEE-THROUGH frock.

The 43-year-old actress, from Alabama, US, didn't look phased as she took a stroll and flashed her BARE ARSE and enormous BOOBS in the barely-there chiffon dress.

The attention-seeking star is no stranger to flaunting her assets in revealing outfits – so it's no surprise she chose to team the otherwise demure gown with just a flesh-coloured thong and a pair of black stilettos.

One onlooker said: "I've never heard of her either. But Christ, you could almost see what see had for lunch!"

AFTER DINNER MINGE!

Sir Tom likes a shag after every meal

LADY lover Sir Tom Jones revealed he likes a shag after EVERY meal.

The 75-year-old famously bonked 300 ladies a year at the height of his fame.

But it seems the ageing crooner hasn't lost any of his sex drive after qualifying for his bus pass.

Welsh born Tom said his favourite pastimes are still drinking, smoking and dipping his wick.

The *Sex Bomb* singer admitted his saucy passion in his book *The Life*.

He said: "After dinner I always like to have the four Cs – Champagne, cigars, cognac and c***".

It's been a rough year for Sir Tom. The star was given the boot from BBC reality show *The Voice*, and then caused outrage when he complained about his wife of 58 years Melinda "losing her spark".

He also came under fire this week after claiming that BBC paedo DJ Jimmy Savile was a "good man" who helped launch his career.

Sir Tom made the admission during a radio interview with BBC 5 Live.

He said: "To me, Jimmy Savile was a good man."

By SAM WALKER
samw@sundaysport.co.uk

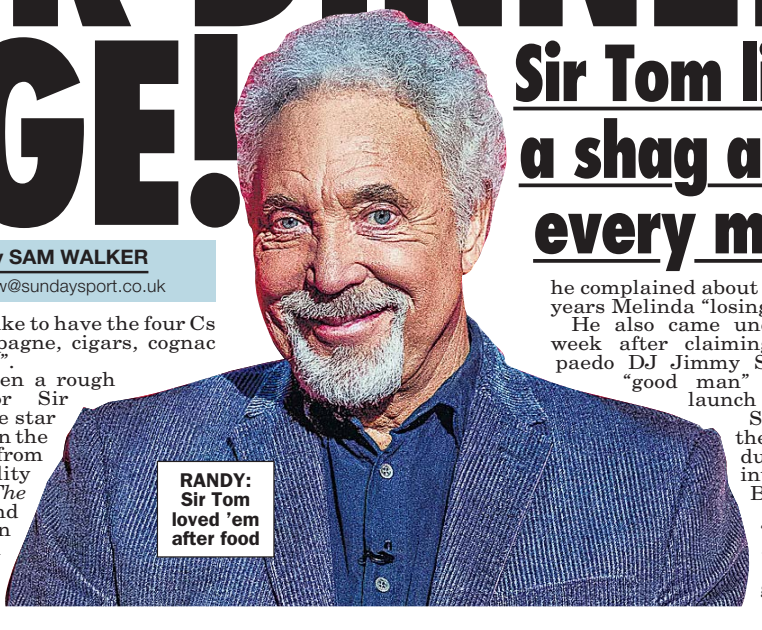
RANDY: Sir Tom loved 'em after food

No nudes is bad nudes – here's what Playboy is turning its back on...

4 PAGE SPECIAL

Sport RESCUES NAKED BABES!

By SAM WALKER
samw@sundaysport.co.uk

SAUCY naked snaps of Pamela Anderson and Carmen Electra have plastered the bedroom walls of teenage lads around the world.

And tycoon Hugh Hefner's sex shenanigans in his Beverly Hills mansion became the thing of legend.

But like many of our readers, the lads here at *Weekend Sport* HQ were left devastated at the news that after 60 years, *Playboy* is BANNING nudity.

We promise we will NEVER stop bringing you the world's hottest babes naked – in all our newspapers. That's our pledge to you.

The Sport has come to the rescue of all fans of the naked female form.

As a tribute, we have found the best naked snaps from the US trailblazer's collection and published them here for OUR readers to enjoy.

Sport PLEDGE: We will never stop brining you bare beauties in our newspapers!

WATCH NAKED BABES LIKE THESE ON PLAYBOY TV (SKY CH.900)

Sport PLEDGE: We will never stop bringing you bare beauties in our newspapers!

4 PAGE SPECIAL

18+ only. Calls Recorded, cost 65p per minute plus 'Access Charge'. LL99 Ltd. 0208 114 2016

18+ only. Calls Recorded, cost 65p per minute plus 'Access Charge'. LL99 Ltd. 0208 114 2016

18+ only. Calls Recorded, cost 65p per minute plus 'Access Charge'. LL99 Ltd. 0208 114 2016

18+ only. Calls Recorded, cost 65p per minute plus 'Access Charge'. LL99 Ltd. 0208 114 2016

18+ only. Calls Recorded, cost 65p per minute plus 'Access Charge'. LL99 Ltd. 0208 114 2016

18+ only. Calls Recorded, cost 65p per minute plus 'Access Charge'. LL99 Ltd. 0208 114 20'6

18+ only. Calls Recorded, cost 65p per minute plus 'Access Charge'. LL99 Ltd. 0208 114 2016

18+ only. Calls Recorded, cost 65p per minute plus 'Access Charge'. LL99 Ltd. 0208 114 2016

18+ only. Calls Recorded, cost 65p per minute plus 'Access Charge'. LL99 Ltd. 0208 114 20'6

We may send you free promotional sms messages. If you would like to opt-out of receiving free promotional sms messages please text OPTOUT to shortcode 89077.

ALL CALLS 46p per minute
LIVE 121
LIVE HARDCORE SHAG XXX
0908 520 6992
LIVE OLDER 60+ Ladies
Bored FRUSTRATED and WAITING for YOUR CALL
1-2-1 SEX
HARDCORE MATURE XXX FUN!!
0908 520 7788
18+ SEX TEXT
GIRLS waiting RIGHT NOW!
Txt Shag to 69695 £1.20 PER MSG/PIC
PLUS SHHH!
LISTEN IN!!
GET READY - ACTUAL NOISES!
0909 860 4065
MOBILES CALL NOW 69179 60p per min
ADC Media PO Box 4504 M61 0GJ. Calls recorded & cost 46p per min plus your network access charge. SMS cost £1.20 each to receive standard network charges apply. To opt out of marketing send STOP ALL to 69695 at any time. 69179= 60p per min. Over 18s, Bill payers permission. We may send promo msgs. Opt out & Helpline 0161 607 3017.

COME & GET IT!

WHEN you picture your idea of a sexy older women what does she look like?

If you are a young guy in his late teens or early twenties you might conjure up the image of a firm-bodied yummy mummy in her early 30s.

If you are in your 30s your dream older woman might be a bang-tidy woman around 50. If you are in your 40s you might have your head turned by one of your own mum's friends, a proper grey-haired granny.

Guarantee

We're all different with unique tastes and desires so when we invite you to start texting one of our older ladies we know that is just the first step. Text us and tell us what you are looking for (remember to put the trigger word first) or tell us the first part of your postcode if you want a woman from your area.

Once we know what turns you on we'll make sure to hook you up with the woman of your dreams.

After that, you're on your own! You can text about anything...we mean ANYTHING!

Obviously, be polite and respectful until you get the measure of your text partner (just like you would if you were meeting face to face) but most of the guys who text our ladies say it's not long before they are enjoying an explicit text exchange.

We've got 1,000s of woman on our books from all over the UK and from their late 30s to their 70s. We've got roly-poly mammas right down to pensioners with skinny boyish figures and woman from all ethnic and religious backgrounds so we guarantee there will be the perfect woman for you. We've done the hard work so all you have to do is send one text then wait for the XXX messages to flood in!

TEXT GO +YOUR POSTCODE TO 69992

£1.50 per message max 2 sent

FILTHY HORNY HOUSEWIVES WAITING FOR YOU TO SEND SEX TEXTS

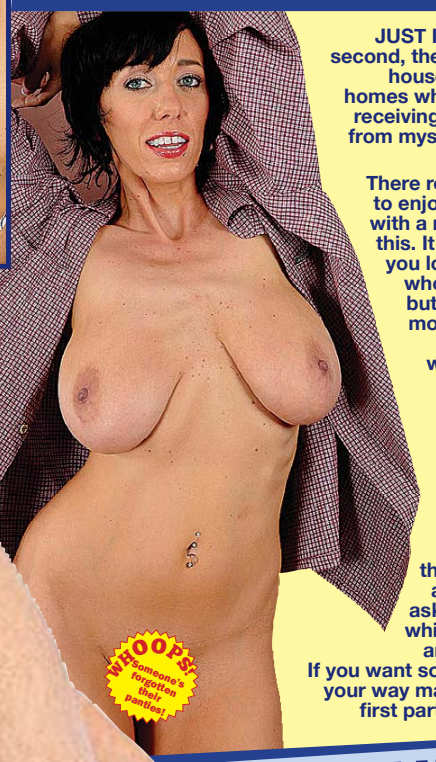

JUST IMAGINE...at this very second, there are loads of bored housewives sitting in their homes who would love to start receiving filthy text messages from mysterious horny guys.... JUST LIKE YOU!

There really is no better way to enjoy an adult encounter with a real UK woman than this. It doesn't matter what you look like ...you can be whoever you want to be but if you want to know more about the woman you are speaking to why not ask her for a photo?

Give it a try...within minutes you could be enjoying mutual release with a hottie from just around your way.... we've got women from their 20s to their early 40s. Some are married and will ask you to be discrete while others are single and ready to mingle!

If you want someone from round your way make sure to add the first part of your postcode.

DON'T MISS OUT... WOMEN WAITING!

TEXT WIVES + YOUR POSTCODE TO 69992

£1.50 per message max 2 sent

★T-GIRLS ★ TVs ★ TRANNIES ★ LADYBOYS

HOT CHIX WITH STIFF DIX

FANCY something a bit different? Wanna grab the attention of someone with a beautiful face, perfect body and stiff penis inside her pretty lace panties. Well, here's your chance!

REMEMBER, this is not a gay thing. These girls are looking for real hot-blooded hetero guys like you. But if you are worried about your mates finding out, rest assured this is a 100% confidential service...

£1.50 per message max 2 sent

TEXT SURPRISE TO 69992

All users 18+ NOT a subscription service. £1.50 per msg max 2 sent. By texting you consent to receiving promotional material from ourselves. To end service and all promotional messages text STOP to 69992.You must be bill payer or have permission. Vodafone, Virgin, Orange, O2, T-Mobile and 3. These messages are from real people and not computer generated. No meetings or dating is implied or guaranteed. Textback121 Suite 11 Penhurst House, 352-356 Battersea Park Road, London, SW11 3BY Help: 0800 471 4942 callback within 24 hours.

4 PAGE SPECIAL

Sport PLEDGE: We will never stop bringing you bare beauties in our newspapers!

WATCH NAKED BABES LIKE THESE ON PLAYBOY TV (SKY CH.900)

CHEAP LIVE SEX CHAT

Young LIVE Wives
AT HOME & HORNY
LIVE 1-2-1 CHAT
45p per min
09081 450 234

GRANDMA wants DIRTY sex chat
09094 600 424

DO ME While my husbands at work!
09094 600 444
LIVE 1-2-1 CHAT

FETISH FILTH
LIVE 1-2-1
09094 600 404

BLACK BOOTY XXX
45p per min
09094 600 450

ORAL
LET ME BLOW YOU!
46p per min
09081 450 250

CHEAP CHAT
45p per min
09081 450 269

Sexual entertainment svc 18+ Reserve the right to send promotional material 09081 Calls cost 45p per min & 0909 Calls cost 60p per min + your phone companies access charge. Calls recorded. Service supplied by Cheapchat Ltd Help/Optout 01618338508

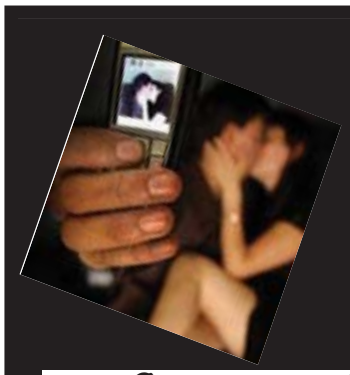

UK's BEST Ever SEX CONTACTS Just for You!

Britishhookups.com

Get connected with whoever You fancy today/tonight/tomorrow* It's So Easy! Get it on! 18+ only.

We don't charge you to text in (just your normal text rate) and it's only £1.50 per text from 89577. Maximum 4 messages per reply. Bargain! You can't lose. Join 1000's of happy users. You deserve it.

FULFIL YOUR FANTASIES...ADULTS 18+ only Britishhookups.com -BEST SEX hookup service via your mobile - Use 89577 live out your fantasies NOW!

Abbie, Yorkshire

Send- ABBIE to 89577

Red, London

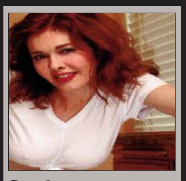

Send- RED to 89577

Dorothy,W Mids

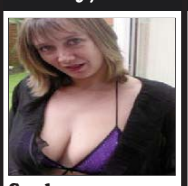

Send- DOT to 89577

SWest/Yorkshire

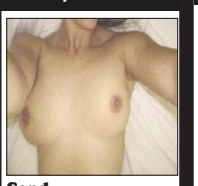

Send- HOPE to 89577

Jann, London

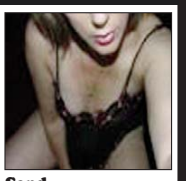

Send- JANN to 89577

Val, UK anywhere

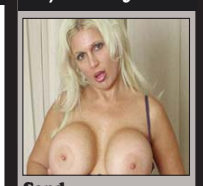

Send- VAL to 89577

Bargain Sale - First 3 messages are free!

Get your first 3 messages free with this easy postcode match bargain offer. Send the word - BANG followed by your postcode to 89577 for a match with a horny woman wanting an Spring bang! (Example: BANG WC1N 3XX & send it to 89577)

Send- BANG & your postcode to 89577. Send Swap to 89577 to swap to a different horny female match.

NO CHARGE FROM US TO TEXT IN! (just your normal text message rate) then only £1.50 per text from 89577. Maximum 4 messages per reply.

It's so easy to text in - Just start a new text message and put in the name of who you want to contact in the message and send it to 89577

Claire, divorcee

Send- CLAIRE to 89577

Leanne, 18, UK

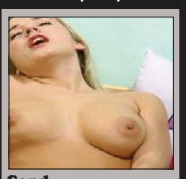

Send- LEANNE to 89577

Tani, travels UK

Send- TANI to 89577

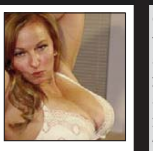

Tasha, Scotland

Can't wait to send you my sexy photos - just- shaved myself!

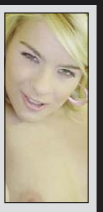

Send- TASHA to 89577

Jules Milf, Uk any

Send- JULES to 89577

Lucinda Just 18 years old Uk anywhere

Send- LUCINDA to 89577

Jill milf, London/anywhere

Send the word - JILL to 89577

Marie, London

Send- MARIE to 89577

Nat, MIDS

Send- NAT to 89577

Cheshire

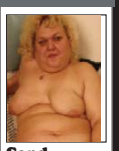

Send- JESSE to 89577

Derbyshire

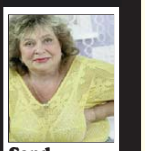

Send- GOLD to 89577

Daisy UK

Send- DAISY to 89577

WALES

Send- BET to 89577

Liverpool, 18

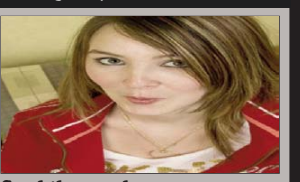

Send the word- CUTE to 89577

Want to choose a horny lady to contact on the phone? You can listen to their voice mail messages and see who you like the sound of!

Call -

0982 930 1954

£1.53 per minute from landlane, mobiles will cost more, check with your service provider. Calls recorded. 18+ only and bill payers permisson. Livelines UK, NN2 7YN.

Alana, bisexual

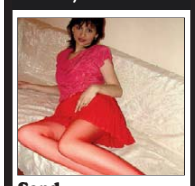

Send- ALANA to 89577

Newcastle milf

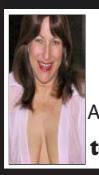

Send- ANNALISE to 89577

All the women have photos they can send you - and many have or will take sexy videos for you too - just ask! You can also send photos and videos - just ask for the number to send them to. Please only use this service if you are genuine and looking for XXX. You must be 18+ and looking for XXX. Enjoy!

Banging Special offer on a Banging Postcode Match!

Text the word BANG followed by *your* postcode (e.g. - Bang M1 7TY) & send it to 89577 & see who replies!

- First 3 messages are free!

Steph, UK

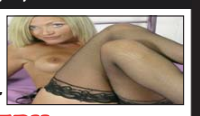

Send- STEPH to 89577

Catti, LONDON

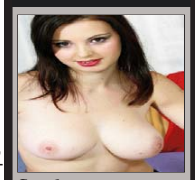

Send- CATTI to 89577

Pixie, Yorks UK

Send- PIXIE to 89577

Dara, Chester

Send- DARA to 89577

Virtual service terms/more at www.BritishHookups.com or visit the amazing new site www.ShhBook.com for 1000's of horny desperate UK personas to choose from!

SAMANTHA, UK

Send- SAMMI to 89577

Jenine Birmingham

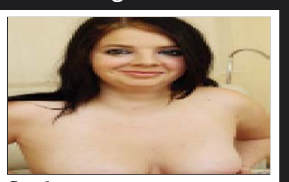

Send- JENINE to 89577

Janie, uk travels

Send- JANIE to 89577

Carrie,Wales

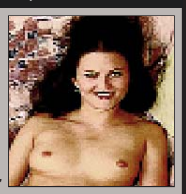

Send- Carrie to 89577

Sophie 19, UK travels

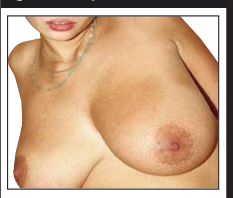

Send- SOPHIE to 89577

Nancy, Glasgow

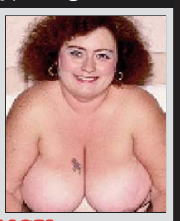

Send- NANCY to 89577

Robbi anywhere uk

Send- ROBBI to 89577

Midlands

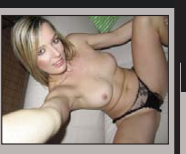

Send- BRITNEY to 89577

Lulu Yorkshire

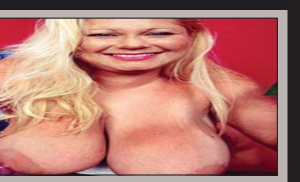

Send- LULU to 89577

Sharon, Sheffield

Send- SHARON to 89577

Shanta, Leeds

Send- SHANTA to 89577

Kylie , UK anywhere

Send- KYLIE to 89577

AMBER, UK

Send- AMBER to 89577

Barmaid "Funbags"

Send- HELENA to 89577

Joy, Scotland milf

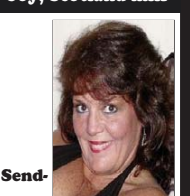

Send- JOY to 89577

Dyan MIDLANDS

Older mature Loves XXX

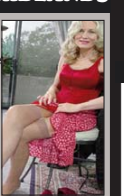

Send- DYAN to 89577

Mari - UK

Send- MARI to 89577

We do NOT charge you to text in (you just pay your standard network cost) Billed messages received from 89577 cost just £1.50 each. Maximum 4 replies received per 1 message sent (this would include pics/vids sent & received (2 messages) & up to 4 messages from your chosen persona. Only the postcode offer with the keyword Bang is offering 3 free replies - no other keywords on this page. ONLY 100% REAL PEOPLE REPLYING-NOT A COMPUTER. Some automated messages sent for photo/video billing purposes. *Virtual sex only offered sexy fun via your mobile. Photos are for display purposes, for entertainment/role play/fantasy purposes only. You need a internet enabled phone to be able to receive photos/videos. You must be 18+, broadminded and the bill payer or have bill payers permission to use the service. Adult text service only no meeting implied. Please see the full virtual chat service T&cs at BritishHookups.com Results guaranteed in that you will receive a reply. You may need to remove your adult/premium rate bar. If you do not receive a reply contact us and/or your network. By using the service you are confirming you are 18+ & agree to the virtual operator led service t&c's at www.BritishHookups.com. You must have credit (money) in your phone if you are a pay as go user. All major UK networks can use this service., payg or contact. We are BM BTalk, London, WC1N 3XX Helpline- 02071933159 or email help@allapptext.com .Text Swap to 89577 to swap to a different horny woman at any time. Text Stop to 89577 to end the text service at any time.

Lea stops show with pert arse!

LUSTY Lea Michele has boasted that her epic arse is a total showstopper.

The sexy actress is known for flashing the flesh on social media, so it came as no surprise when she revealed just how proud of her banging body she is.

The 29-year-old (*above*) admitted that she loved every part of her fiery figure but drew emphasis to the attention that her pert bum cheeks bring her.

She said: "I love my butt. It's what I get the most attention for but I don't care – it's a total showstopper."

Lea rose to fame on the TV show *Glee*, which she starred in from 2009 to 2015, and revealed that right now she feels more satisfied than ever before.

But she opened up about moving on from the tragic death of her boyfriend and Glee co-star Cory Monteith, who died of a heroin and alcohol overdose in 2013.

She said: "Getting to the other side takes a lot of work, it's a struggle, but when you do, there is happiness there."

You gotta laugh!

I BOUGHT a Bonnie Tyler satnav, but it was crap – it kept telling me to turn around, and every now and then it falls apart.

Bridge players lose 'sport' bid

BRIDGE is still a card game... and NOT a sport.

Players who wanted the card game defined as a sport have LOST a High Court fight.

Sport England refuses to recognise bridge as a sport because it does not involve "physical activity".

English Bridge Union officials mounted a challenge – but a judge ruled against them after a hearing in London.

Mr Justice Dove began a written ruling on the case with the words: "Bridge is a card game..."

The English Bridge Union said it was considering an appeal.

Ian Payn, vice-chairman of the EBU, said: "This very old-fashioned definition of sport means that Sport England is unlikely ever to recognise bridge as a sport.

"We are very disappointed."

BINKY: I'M A GREAT SHAG!

(...and I'll do it on the first date)

LIKES BIT OF ROUGH: Binky

***MADE in Chelsea* star Binky may be prim and proper in the hit reality show – but she revealed she likes it ROUGH between the sheets.**

The 25-year-old, real name Alexandra Felstead, said that despite her posh dating record on the E4 show, she'd really like to bed a real bloke.

And the wealthy brunette admitted he'd have the night of his life, because she's a great shag.

By SAM WALKER
samw@sundaysport.co.uk

The London-born stunna said: "I don't like posh boys, I like a bit of rough and tumble.

"And I'm good at banging."

Binky is currently starring in a *Made in Chelsea* spin off set in Los Angeles.

She hasn't wasted much time getting down and dirty after bagging new fella Charlie Tupper-Fell.

The rich consultant is a pal of Binky's ex-bloke and reality co-star Alex Mytton,

Since returning from the States, Binky has posted a series of racy snaps on Instagram after overhauling her fitness across the pond.

And it looks like her new squeeze won't have to wait long to get his hands on her toned body, because the saucy celebrity admitted she WILL bonk on the first date.

She added: "To get a guy, definitely do not put out on the first night – unless you really want to."

LOCAL WOMEN NEED SEX
& Your wife will never find out!
Women looking for MEN!
100% GENUINE
NON CHARGING LADIES
ALL AGES – ALL AREAS
Sammy
Tracey
Nulaa
Kaz
07008 093622
or 0203 368 6485
Est. 15Yrs
** FREE for women **

SEX TOYS FOR HIM & HER

COMPARE OUR PRICES. WE ARE THE CHEAPEST PRICES IN THE UK GUARANTEED!

MALE MASTURBATORS

INSTANT MUFF

When you´re in need of a quickie there is nothing that comes close to the real thing than the Instant Muff.
With it's super soft and stretchy real feel the love tunnel is lined with nodules for added stimulation and used correctly is a great stamina trainer to help you satisfy your partner

Only £9.99

HEAVENLY BODY

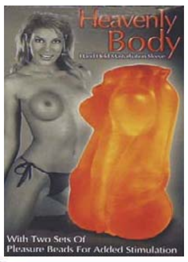

Made from a soft, supple jelly like real feel material this masturbator really does feel like the real thing.
Lined inside with nodules to give you the most intense ejaculation you will ever have.

Only £16.99

MALE TONICS

KUBWA PILLS

'It gives you a lift'

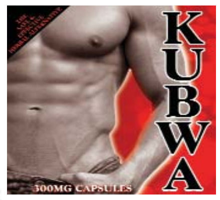

1 Pack 4 Pills £15

2 Packs 8 Pills £25

Get a FREE sex lubricant with your purchase!

1000's Of Satisfied Customers

DEVELOPERS

CHARTHAM DEVELOPER

Worldly renowned as one of the best ways to get a bigger penis. This developer comes with a strict workout to achieve the love muscle that you've always wanted.

Only £19.99

TRULY AMAZING

HANDSOME UP

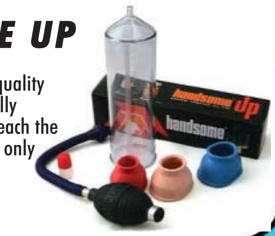

Made from the highest quality materials and scientifically developed to help you reach the penis size that you have only ever dreamt of.

Only £29.99

VIBRATORS

10 SPEED EGG

10 speeds of constant, escalating and pulsating vibrations for maximum satisfaction!

Only £16.99

8½"

Dream Boy

Multi-speed dildo guaranteed to give your sex life that extra boost. Wit two probing tips one for eac hole you'll be in heaven!

Only £14.99

CHUBBY - Waterproof

5½"

Don't let the size of this pocket battleship deceive you. It's ultra fat shape will make you feel like a virgin again.

Only £11.99

RABBITS

DELUXE RABBIT VIBRATOR

Soft, seductive and very, very sensual. This will become a firm favourite with you and with it's multiple functions it's guaranteed to give memorable climaxes like you have never experienced before.

Only £29.99

RABBIT VIBRATOR

A multi-speed vibrator with built in controls. Dozens of pleasure balls that move around inside you whilst the rabbit's ears stimulate your clit.

Only £24.99

pictures are for illustrative purposes only

No.1 Rabbit Choice by Women

ERECTION AID

PASSION POINT

NEW

Designed to fit around your penis and balls to stimulate the perineum and give her the ultimate climax you have given her to date!!

Only £9.99

WAND

WAND

This waterproof wand has a flexible ribbed head to ensure sensual pleasure. The top can be bent in any direction to reach whatever spot you wish. It offers very powerful, multi-speed vibrations with a simple one-button operation.

Only £27.95

EDITORS CHOICE

CLEARANCE ITEMS

LUST FINGERS

Slip these onto your fingers and play with her. She will be screaming in ecstasy.

Only £1.99

DOUCHE KIT

Simple to use and very hygienic. With very easy to follow instructions you cant go wrong.

Only £14.99

7" VIBRATOR

One of the best vibes to purchase if you are new to the world of sex toys.

Only £6.99

AMAZING DEALS TO BE HAD!

MISS PIGGY

NEW

Make this masturbator squeel like a little pig. Made fro ultra realistic material and used with lube really doe feel like the real thing!

Only £12.99

EAZE-IN

HIGH QUALITY LUBES

40grm "Best buy" sex lubricant

Only £3.99

SYSTEM JO

H_2O water based lube
Deluxe lubricant

Only £6.99

10 SPEED BULLET

Enjoyable bullet vibrator that will always give you a nice feeling, anywhere, anytime.....

Only £12.99

HAMMER DRILL

For any time that you are feeling horny and in need of a real good hammering, then this is the boy for you! Hands free fun with a built in suction cap!

Only £19.99

1 FOR THE BOYS

OR CALL OUR 24HR CREDIT CARD HOTLINE

0844 4411045

visit our online store to see our enormous range **www.TAMEDLIFE.com**

Fill out & post to: S.T.F.H, (Dept. FS041),
14 Bourne Road, Bexley, Kent DA5 1LU CALLERS WELCOME
Please rush me the items I have listed:

Description	Price	Total
Total payment of including FREE P&P		£

PLEASE TICK PAYMENT METHOD:

☐I ENCLOSE TOTAL PAYMENT FOR £______________________

Please make cheques/P.O.s payable to **M.O. Division** with your name and address on the reverse. Send cash only by registered/recorded delivery. Do not use staples. **OR**

☐CHARGE MY CREDIT CARD THE AMOUNT OF £______________________

CARD NO

CARD SECURITY last 3 digits of signature strip on back of card or Daytime Tel No:

START DATE EXPIRY DATE ISSUE NO

NAME

ADDRESS

POSTCODE

I am over 18 and agree to keep these items away from minors.____________________ SIGNED

Although normally 7 days, please allow up to 28 days for delivery. I understand that all items are agent purchased through a licensed sex shop. If you no longer wish to receive further mailings of exciting offers from us or associated companies, please tick this box ☐ 18*

PRIVATE SHOPS UK

TRADE ENQUIRIES WELCOME: Trade customers only call 020 8114 1140 or email tradesales@thamesroad.co.uk

OLD DVD & VIDEOS SCRAPPAGE SCHEME

GET A FULL 50% OFF NEW ONES!

*Bring any old DVDS & VIDEOS (bought from us or not) with this voucher to any of the shops listed here and we'll give you a **50% DISCOUNT** off any Private Shop range of XXX DVDs in the shop. Yes, you ONLY PAY HALF PRICE. You can bring in as many old DVDs/Videos as you like and get 50% OFF the same number of Private Shops XXX DVDs.
* Your old DVDs/Videos will act as a 50% discount token for any other PRIVATE SHOP RANGE of XXX DVDs. Only 1 DVD/Video can be redeemed against one new DVD. Must present this voucher prior to purchase. Not valid with any other offer. Cash value 0.0001p.

PRIVATE SHOP DVD RANGE

THE CHEAPEST PRICES ON THE UK HIGH STREET: including PILLS, ADULT TOYS for all genders, HARDCORE SEX DVDs visit a store to see before you buy, ODOURISERS, MAGAZINES & LOTS MORE.

MOST SHOPS OPEN MON-SAT 10AM-6PM (FRI 8PM). SHOPS MARKED ● OPEN UNTIL 8PM MON-SAT ADDITIONALLY, SHOPS MARKED ■ ARE ALSO OPEN ON SUNDAYS 10AM-4PM (MARGATE 11AM-5PM)

MANY SHOPS OPEN 7 DAYS A WEEK	ALDERSHOT 266B HIGH ST. GU12 4LT	GREAT VALUE SEX SHOP, DVDs, MALE PILLS, SEX AIDS FROM JUST £4.99	BARNSLEY 3 DONCASTER RD S70 1TH	BATH ■● 28 VICTORIA BUILDINGS LWR BRISTOL RD BA2 3EH	BEDFORD● 72/72A TAVISTOCK ST MK40 2RP	BEXLEY ● 14 BOURNE RD DA5 1LU	BIRMINGHAM ■ 45 PINFOLD ST B2 4AY	THE MIDLANDS OLDEST SEX SHOP WITH XXX DVDs FROM £4.99	BLACKBURN 71DARWEN ST BB2 2BL	BLACKPOOL■● 311 CHURCH ST FY1 3PF
BOLTON 201 ST GEORGES RD BL1 2PG	BRADFORD ■ 149 MANNINGHAM LANE BD8 7JA	BRENT ■ 659 NTH CIRCULAR RD NW2 7AY	DVD Exchange call into the store for details	BRIDGEND 72 BRIDGEND RD ABERKENFIG CF32 9AP	BRIGHTON■● 11 SURREY ST BN1 3PA	BRISTOL 76-76A WEST ST, OLDMARKET BS2 0BW	CAMBRIDGE ● 38 CHESTERTON RD CB4 1EN	CARDIFF 9 MILL LANE CF10 1FL	CARLISLE ● 6 LONDON RD CA1 2EL	CHATHAM■● 18 HIGH ST ME4 4EP
CHESTER ● 53 BROOK ST, CH1 3DZ	CHESTERFIELD 528 SHEFFIELD RD S41 8LP	COLWYN BAY 19 GREENFIELD RD LL29 8EL	COVENTRY ● 78 FAR GOSFORD ST CV1 5DZ	CRAWLEY■● 1 HIGH ST RH10 1BH	CROYDON 20C SELSDON RD CR2 6PA	DAGENHAM 4 BENNETTS CASTLE LANE RM8 3XU	DERBY ■● 61 OSMASTON RD DE1 2JH	DONCASTER ● 15 COPLEY RD DN1 2PE	DUDLEY UNIT 4 FLOOD ST DY2 8NT	EDINBURGH■● 60 ELM RD EH7 4AQ
EXETER ● 133 FORE ST EX4 3AN	FOLKESTONE 105 DOVER RD CT20 1NL	GLOUCESTER 7 EMPIRE WAY GL2 5HY	GRAVESEND 36 QUEEN ST DA12 2EE	GRIMSBY 189 GRIMSBY RD DN35 7HB	GT YARMOUTH● 3 HOWARD ST NTH NR30 1PD	HARLOW ■● 1 CAWLEY HATCH SHOPS, ELIZABETH WAY, CM19 5AN	HEMEL 193 LONDON RD, HP3 9SE	HUDDERSFIELD 70 BRADFORD ROAD FARTOWN HD1 6JE	HULL● 263 HESSLE RD, HU3 4BE	IPSWICH ● 71/73 NORWICH RD IP1 2EP
KETTERING 25 MARKET ST NN16 0AH	KINGS LYNN ● 41 NORFOLK ST PE30 1AH	KINGSTON 203 KINGSTON RD KT3 3SS	LEEDS ■ 209 NORTH ST LS7 2AA	LEICESTER ■ 116 GRANBY ST LE1 1DL	LEWISHAM ■ 318 LEWISHAM RD SE13 7PA	LIVERPOOL■● 63 MOORFIELDS L2 2BP	THE NORTH WEST'S CHEAPEST SEX SHOP DVDs FROM AS LOW AS £4.99	LOUGHBORO' 27 NOTTINGHAM RD LE11 1ER	MANCHESTER■● 54 OLDHAM ST M4 1LE	HUGE RANGE OF DVDs AND SEX TOYS FROM AS LOW AS £4.99
MANSFIELD● 19 RATCLIFFE GATE NG18 2JA	MARGATE ■ 55 NORTHDOWN RD CT9 2RJ	MIDDLESBRO' ● 14 BOROUGH RD TS1 5DP	NEWCASTLE ■ 20/22 SCOTSWOOD RD NE4 7JB	THE NORTH EASTS OLDEST SEX SHOP XXX DVDs FROM £4.99	NEWPORT 16 CARDIFF RD NP20 2ED	NORTHAMPTON● 8 REGENT SQ NN1 2NQ	NORWICH ● 39 ST AUGUSTINE ST NR3 3BY	NOTTINGHAM■● 81-85 UPR PARLIAMENT ST, NG1 6LD	MEGA STORE. DVDs SEX TOYS, PILLS SUPER LOW PRICES	OXFORD ■● 54 COWLEY RD OX4 1HZ
PETERBORO'■● 75 OUNDLE RD PE2 9PW	PLYMOUTH ● 31 ATHENAEUM PLACE PL1 2RG	PORTSMOUTH■● 9 ARUNDEL ST PO1 1NB	PRESTON 64 LANCASTER RD PR1 1DD	READING 108 SOUTHAMPTON ST RG1 2QX	RICHMOND 111 KEW RD TW9 2PN	SHEFFIELD■● UNIT 5, 68 DIVISION ST S1 4GF	SHREWSBURY 40 WYLE COP, SY1 1XF	SLOUGH ■ 165 FARNHAM RD SL1 4XP	SOUTHAMPTON 16 HANOVER BUILDINGS SO14 1JX	SOUTHEND 9 ALEXANDRA ST SS1 1BX
STEVENAGE 22 QUEENSWAY SG1 1BS	STOCKPORT 26 LWR HILLGATE, SK1 1JE	STOKE 3 MARSH ST. STH ST1 1JA	SWANSEA 3 DILLWYN ST SA1 4AE	TAUNTON 85 STATION RD TA1 1PB	WAKEFIELD ● 71 DONCASTER RD WF1 5DX	WEST BROM 19 BULL ST B70 6EU	WORCESTER 18 LOWESMOOR WR1 2SG	WREXHAM ● 6 YORKE ST LL13 8LW	visit www.privatexxx.co.uk for a special offer and map of how to get to a shop	

Quitelynn Ltd BARKING IG11 0WB Reg No. 1608400

Peter's plan after Strictly – get bonking!

STRICTLY star Peter Andre is already praying for the show to end – so he can bonk his new wife.

The Brit-born Aussie pop star is a firm favourite to take home the famous glitter ball trophy, but he confessed he has other things on his mind.

Peter (*above*), 42, confessed he can't wait to start trying for another baby with his missus, Emily McDonagh, who he married in July.

And the *Mysterious Girl* singer revealed if it was up to him, he wouldn't waste any time before getting down to business again for his second child with Emily.

The dad-of-three said: "I'm completely besotted with my wife, we fancy each other like mad.

"We're not trying for another baby at the moment but I'd start right now. We'd love a *Strictly* baby but this month is chaotic."

Peter and qualified doctor Emily, who is 16 years his junior, already have a one-year-old daughter together called Amelia.

GET TOPLESS BABES FREE EVERY DAY ON twitter @FreeSportBabes

Weekend Sport NUMBER 1 FOR TV BOOBS

ANNE CONSIGNY

CLOTILDE HESME

CÉLINE SALLETTE

More Phwoar!

THE RETURNED BABES...TOPLESS

FANS of The Returned are in for a treat as the show's sizzling babes make a return to the small screen.

The sexy stars of More 4's French supernatural drama make a very welcome reappearance tonight (Friday) at 9pm.

The thriller stars Gallic hotties Anne Consigny, Clotilde Hesme and Céline Sallette, and tells the story of a small French mountain town inhabited by the dead, who appear alive and well.

Norks

The first series saw its stars regularly flashing the flesh, so here's hoping the second will continue in the much the same way.

All three actresses are no strangers to baring all – with Consigny whipping her pert norks out in 2011 movie E-Love.

And Hesme brandished her boobs in 2009 flick Happy End.

Meanwhile sexy Sallete flashed her bangers in 2011 release House of Tolerance.

EastEnders SAM STALKER HELL

AN obsessed fan has admitted stalking *EastEnders*' actress Samantha Womack.

Peter Rombough travelled 93 miles from his home on two occasions to the soap star's §address.

On September 4 this year six-foot four-inch tall Rombough arrived in the late morning and delivered a love letter in a post box at the side gate of her family home in Cardington, Beds.

FANTASY: Rombough

Five days later Samantha, 42, saw a light from his mobile phone in the early hours of the morning. Later her husband Mark confronted Rombough, who was sitting by a wall outside the house.

Luton Magistrates' Court heard Rombough left and posted an apology to the couple on Twitter, in which he said: "I never meant to cause upset. I'm very sorry."

By ANN COATES
news@sundaysport.co.uk

Rombough, of Bungay, Suffolk, pleaded guilty to one charge of stalking Samantha Janus – her maiden name.

Probation

He was due to be sentenced yesterday but the case was adjourned for a probation report.

A psychiatric report has already been written which will be acted upon by a specialist team in Norfolk.

In a statement Samantha said she was distressed by the incidents but she was receiving treatment.

The court heard Rombough admitted to the police his fantasies about Samantha had started in 2009 when he was 16. He said he had an unhealthy crush on her that was out of control.

He was granted bail with a condition that he must not contact or communicate with Samantha Womack. He will be sentenced by Great Yarmouth JPs next month.

DISTRESSED: Samantha

Madam Amanda's
World of WWW.AMANDOM.COM

FOR DIRTY LIVE CHAT
CALL 0908 313 7297

OR LISTEN AND W**K! TO VISITABLE SCENARIOS
NEW FOR OCTOBER 2015

09083 930900 **TIT TEASED** DILD**D & W****D
09083 930901 **USED** AS A F**K TOY BY LESBIANS
09083 930902 MEDICAL-**PERVERT TAUGHT A LESSON**
09083 930903 TV DRESSED & DRUNK TO **TAKE SP**K**
09083 930904 TV YOUR USED **FOR OUR HORNY THRILLS**
09083 930905 TV GET **ON YOUR KNEES** & PLEASE **B*TCH**
09083 930906 TV **MAID TO SERVE** AT A STAG PARTY
09083 930907 TV CAUGHT BY WPC & **PUT OVER HER KNEE**
09083 930908 TV **AUNTIE LOVED HIS C**K**
09083 930909 TV IN LINGERIE FOR **MOTHER IN LAW** & FRIENDS
09083 930910 AB **NAPPIED** & TRAPPED
09083 930911 AB YOUR PUT **INTO PLASTIC PANTS**
09083 930912 AB YOUR SISSY DRESS SHOWS YOUR **SISSY C**K**
09083 930913 AB NAPPIED **MAMA'S HORNY BABY**
09083 930914 **EVEN VIAGRA DIDN'T MAKE HIS LITTLE D**K WORK**
09083 930915 SHE WAS **48 & THE MUM OF HIS MATE** **18+**
09083 930916 HORNY **GRAN MADE HIM A MAN** **18+**
09083 930917 **FORCED TO W**K** FOR STEPMOTHER **18+**
09083 930918 FEEL **MY HOT ...** ON YOU KN**

FOR DEBIT & CREDIT CARD CALLBACKS WITH
AMANDA CALL 07966 519 614
TEXT MADAM OR NANNY TO 89077

Calls cost £1.53 per minute plus your phone companys access charge Callers must be 18 or over & have the bill payers permission. All live calls are recorded All texts cost 1.53 plus your standard network rate we may send free promotional SMS. Send "STOP ALL"to 89077 to opt out. Service provided by DATA PRO LTD/INVOMO Customer Careline 02477150516/07966519614

FULFIL YOUR FANTASIES...ADULTS 18+ only Britishhookups.com -BEST SEX hookup service - Use 89577 live out your fantasies NOW!

SEXY XXX CONTACTS

Easy UK Postcode Match - See who replies to Your Postcode! Text - Sport and your postcode to 89577 for a hot horny match with a very horny woman!

WE DO NOT CHARGE YOU TO TEXT IN!* Britishhookups.com to join membership service

We don't charge you to text in/make contact. It's just the price of a normal text message. £1.50 per text received from 89577. Maximum 4 billed messages per reply. Simples!

Why Use Us?

- Real people replying not a computer ✓
- Not a scam,transparent service & charges ✓
- You can contact us easily by phone 02071933159 or help@allapptext.com ✓
- Money back guarantee* ✓
- It's 100% private & discreet ✓
- We don't charge you to make contact ✓

★ DESPERATE ★

Newcastle (43) Photos available. Text- ANNALISE to 89577

Manchester . 30's. Fbuddy desired, looking for discreet horny man. Text- MARIAN to 89577

★ 18 & 19 YRS ★

Mala (aged 18) Pretty Indian girl looking for a guy any age for sexy times. Anywhere UK PHOTOS AVAILABLE. Text- **MALA to 89577**

Leanne (aged 18) Sexy happy blond girl slim but curvy. 32F tits. Bisexual. Looking for a guy any age for sexy times. Anywhere UK. PHOTOS AVAILABLE. Text- **LEANNE to 89577**

Kamel (aged 18) Pretty big boobed happy Indian girl looking for a guy any age for sexy times. Anywhere UK. PHOTOS AVAILABLE. Text- **KAMEL to 89577**

Pixie Yorkshire area. Teen 18 wants horny man. Photos available. Text- **PIXIE to 89577**

★ 20 - 35 YRS ★

NEED ACTION? Sexy naughty just divorced fun loving easy going woman 35 seeks man looking for passionate hook ups NOW. Please text me. Don't leave me horny! Anywhere UK. (Business woman who travels) VIDEO PHONE PHOTOS AVAILABLE. Text- **REDHOT to 89577**

Cat (aged 22) Sexy horny Russian girl looking for a guy any age for sexy no strings times. Bisexual. Anywhere UK/ London PHOTOS AVAILABLE. Text- **CAT to 89577**

VERY HORNY divorced woman busty black woman (aged 30's) looking for a guy any age/race for sexy times NOW Anywhere UK. PHOTOS AVAILABLE. Text- **DESIRE to 89577**

Foot fetish?Text JENNYFEET to 89577

★ MILFS ★

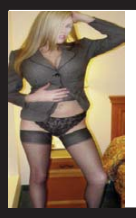

HORNY Milf Has PHOTOS. Smokes. Text- **SMOKING to 89577**

Milf loves sex! Divorced. Photos. Yorks/anywhere Text- ANN to 89577

Val (aged 42) Blond with brains and bosoms! JUST Divorced looking for a man with passion who can handle me! Anywhere UK. PHOTOS AVAILABLE. Text- **VAL to 89577**

Helena (aged 51) Blond busty easy bar maid, divorced women looking for action!!!. Midlands/ Anywhere UK. PHOTOS AVAILABLE. Text- **HELENA to 89577**

Really horny desperate local Milfs - Want to get photos and connect with easy horny UK milfs? (mainly divorced) PHOTOS AVAILABLE. Text- **MILF to 89577**

★ GILFS ★

Nan (aged 63) Blond gran who takes care of herself. Wears nice clothes/make up/perfume. Still likes a cuddle and a bit of sex. Retired. Travels to see family UK. Still wants a bit of fun. Hope somebody still fancies me. PHOTOS AVAILABLE. Text- **NAN to 89577**

ELIZA (aged 65) Dyed Blond curvy plump woman. I like wearing sexy underwear. I LOVE men fancying me. Happy to get it on with a man of any age 18+. No strings. Discretion assured. PHOTOS AVAILABLE. Text- **ELIZA to 89577**

Really horny desperate UK gilfs. To connect with them - Text - GILF to 89577 for pics/more

No charge from us to text in to 89577 and just £1.50 per text received from 89577. (maximum 4 billed messages per reply, including photo/video exchange)

★ GAY CURIOUS ★

GAY CURIOUS MEN - Want to get photos and hook up with other gay curious men? UK gay curious men aged 18+ want to connect with like minded horny guys NOW. PHOTOS AVAILABLE. Text- **GAY to 89577**

★ ★REALLY OLD

Really old 82 but still horny desperate old woman wants sexy fun, no strings - happy to connect with men of any age or type. MIDLANDS/LONDON/UK PHOTOS AVAILABLE. Text- **FLORAL to 89577**

★ ★HORNY WIVES

While the cat's away.... - Want to get photos and connect with easy horny housewives? PHOTOS AVAILABLE. Text- **HOUSE to 89577**

★ TRANSSEXUALS

Transsexuals (chicks with d**) looking for horny men NOW. Get photos and details and get it on!** PHOTOS AVAILABLE. Text- **TS to 89577**

★ ★URGENT 4 XXX

Contact a woman whos really URGENT.... - Want to get photos and connect with urgently HORNY women wanting QUICK sexxxxx? PHOTOS AVAILABLE. Text- **URGENT to 89577**

★ ★POSTCODE MATCH ★ ★

See who replies to YOUR postcode!

Simply text - SPORT followed by your postcode to 89577

For example SPORT B13EP to 89577

Get a match - Get photos of a sexy horny woman and connect for sexy action via your mobile whenever you like.

You can improve your sex life and fulfil your fantasies by simply using your mobile phone..... Get photos and connect - it's that easy. DO IT NOW! x

Anywhere UK Photos/Vids available. Text- LUCY to 89577

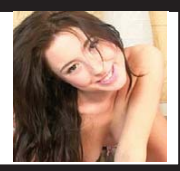

UK. 43 yrs Just divorced & horny! Text- TANI to 89577

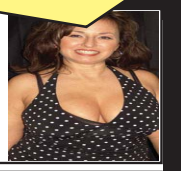

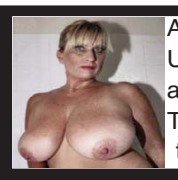

Anywhere Uk. 42.Photos available. Text- SEXYLU to 89577

Young horny 18. Dirty Photos/Videos too.Text- TOT to 89577

East England Photos available. Text- FWIN to 89577

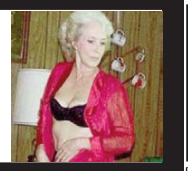

Photos & XXX videos too. 48 years old. Text- JEANNA to 89577

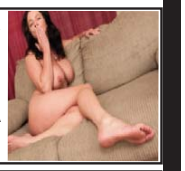

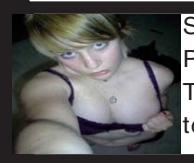

SouthWest 18 Photos too Text- Olivia to 89577

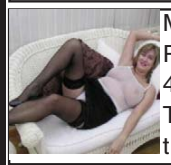

Midlands. Photos 40s divorcee Text- DOTI to 89577

Anywhere UK Granny loves XXX. Photos Text- ELIZA to 89577

Yorkshire. 63.Photos Text- SHEILA to 89577

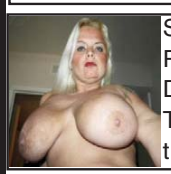

Scotland/UK Photos Divorced. Text- RACH to 89577

Uk. Photos available. 76 yrs old. Text- APRIL to 89577

★ ★SUB WOMEN

Submissive women - Want to get photos and connect with submissive easy women looking for a man to dominate them? PHOTOS AVAILABLE. Text- **SUB to 89577**

★ ★DOM WOMEN

DOMINATRIX's FOR WIMPS. PHOTOS AVAILABLE. Text- **DOM to 89577**

NO CHARGE TO TEXT IN! (just your normal text message rate) £1.50 per text from 89577. Maximum 4 messages per reply.

W Midlands 42

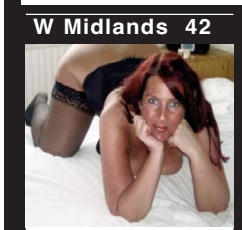

PHOTOS AVAILABLE. Text- **REAMY to 89577**

Likes "A"

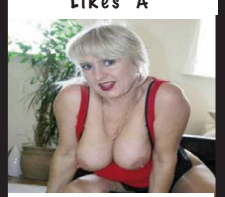

Very Dirty! South West/UK Text- **SFORA to 89577**

★70 years★ UK

PHOTOS AVAILABLE. UK anywhere . Divorced Text- **OLDSOPHIE to 89577**

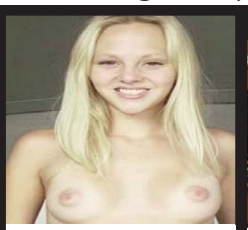

North Eng. Lancs. 18 years old. PHOTOS AVAILABLE. Text- **CARY to 89577**

★ MIDLANDS ★

PHOTOS AVAILABLE. Text- **MSKEELER to 89577**

DISCREET 62

UK DIVORCED GILF 62 PHOTOS AVAILABLE. Text- **EDNA to 89577**

North East England. PHOTOS. 39. Divorced. Text- **SEMA to 89577**

UK Photos/Videos AVAILABLE. Text- **MEGAN to 89577**

Lancaster DIVORCED 63 year old. PHOTOS AVAILABLE. Text- **HOTNANCY to 89577**

DIVORCED. COULDN'T STAY FAITHFUL! PHOTOS. AVAILABLE. **TEXT: FUJUNE TO 89577**

LONDON MILF. PHOTOS AVAILABLE. **DIVORCEE WANTS HORNY MAN. TEXT: CHAR TO 89577**

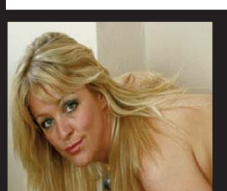

DESPERATE DISCREET DIVORCEE. UK/ SOUTH PHOTOS AVAILABLE. **TEXT: SHELLY TO 89577**

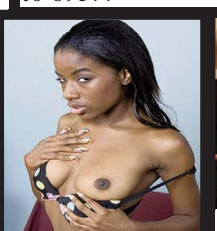

Just 18. Young black girl. Photos. Text- **MISTI to 89577**

UK DIVORCED MILF PHOTOS AVAILABLE. Text- **CLAIRE to 89577**

18+ ADULTS only. We do not charge you for texts sent into 89577 (they are charged at your standard network rate) and it's only £1.50 per text received from 89577. (maximum 4 billed messages per reply, including photo/video exchange) 2 automated billed messages pay for 1 photo or video sent in or out (£3) . Only 100% real people replying - not a computer. Not a subscription service. Photos are for display purposes, for entertainment/role play/fantasy purposes only. You need a wap enabled phone or browser to be able to view photos-possible download charges. You must be 18+ and the bill payer or bill payers permission. Adult text service only. No meeting made or implied. Please see the full virtual sex sms service terms at Britishhookups.com plus membership service there you can join. *Results guaranteed in that you will receive a text message reply. Virtual sex only offered sexy fun via your mobile. By using the service you are confirming you are 18+ & agree to the virtual operator led service terms at Britishhookups.com BTalk WC1N 3XX 02071933159 help@allapptext.com Text swap to 89577 to swap to a new horny UK persona. Text stop to 89577 to end.

Sizzling snog gave Kourtney a lesbo crush

KOURTNEY Kardashian revealed she was turned LESBIAN after locking lips with her pal.

The oldest of the reality clan is rumoured to be bisexual after she confessed that a passionate snog with *Orange is the New Black* star Jackie Cruz left her spellbound.

Mum-of-three Kourtney said the scorching actress, who plays Marisol in the hit Netflix series, is the first girl she has had a crush on.

And the 36-year-old also revealed that Jackie isn't the first girl she's smooched – and admitted she experimented in college.

Kourtney said: "Jackie is carefree and fun, she just kind of like has this spell."

Kourtney is said to be looking for love after splitting from long-term love Scott Disick earlier this year.

But she showed her ex exactly what he was missing when she stripped for a naked photo shoot with photographer Brian Bowen.

You gotta laugh!

I GOT hit on the head by a clock yesterday – serves me right for winding it up.

OAPs in sex split over Viagra snub

AN 84-year-old woman is divorcing her hubby, 88, because he wasn't SHAGGING her enough.

The randy ex-teacher moaned they had sex only twice a month.

And she added insult to injury by claiming her first two hubbies were far better in the sack.

During mediation, she admitted that the divorce proceedings on the grounds of "sexual unfulfilment" had been an "elaborate rouse" to get him to take Viagra.

Her retired bank clerk fella refused to take the stiffy pill – saying it was due to a heart condition.

But he finally owned up to a lawyer and said he preferred "playing boules with my friends" to having sex with his missus in Scafati, Italy.

His frustrated and outraged wife then vowed to find herself a new lover.

THIS SUNDAY IN SUNDAY Sport

BIG BOOBS BONANZA!

FREE 8-PAGE PULLOUT

LIVE HOT BABES
TEENS 0909 604 7058
FETISH 0909 604 0384
SPANKING 0909 604 0377
GRANNIES 0909 604 7075
BLACK 0909 604 0306
TRANNY 0909 604 0293
KNICKERS 0909 604 7089
HARDCORE 0909 604 0264
18+ only. 65p per minute plus 'Access Charge'. All calls are recorded LL99 Ltd. 0208 114 2016
DOMINATRIX SEEKS SLAVES!
OBEY YOUR NEW MISTRESS!
0909 604 7145
18+ only. 65p per minute plus 'Access Charge'. All calls are recorded LL99 Ltd. 0208 114 2016
You may receive free promotional messages. To stop text OPTOUT to 89077.

32 ORIENTAL TEEN SEX FILMS

REVISTA MARKETING

FOR ONLY £25 – THAT'S JUST 78p PER FILM!

TEEN GASH FOR CASH

MANILA AMATEURS

ASIAN SUCK DOLLS

YUMI U

WEIRD JAPAN

SEXY SINGAPORE PANTIES

NAUGHTY MIKO

HOT THAI HOOKER

PANTY MODEL

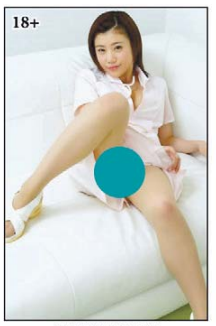

SHIBARI DOLLS

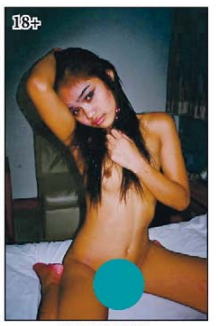

THAI BUNNY

STICKY ASIAN 18

PATTAYA PROSTITUTE

JAPANESE LUST

TOKYO SWEETHEART

SUKI MODEL

MASSAGE PARLOUR GIRLS

FORBIDDEN EAST

TOKYO WHORE

CHANG MAI AMATEURS

TOKYO SWEETHEART

HOT ORIENTAL CHERRY

ASIAN GIRLFRIENDS

CHANG MAI AMATEURS

HONG KONG TEASE

VAGINA FROM CHINA

FILIPINA SWEETY GIRLS

TIA LING FETISH

BIZARRE ASIA

SWEET JAPAN

ORIENTAL WORKING GIRLS

PAT PONG PUSSY

Customer Information

Deliver To: *(Please fill in all information in block capitals)*

Name: _____

Address: _____

_____

_____

Postcode: _____

Payment Method:

CASH ☐ CHEQUE ☐ POSTAL ORDER ☐

Please make cheques/postal orders payable to Revista Marketing. Leave postal orders uncrossed.

SIGNATURE _____

(By Signing you confirm you are at least 18 years of age)

RV50 - SPORT
FRI 16/10

Order Information

☐ I have enclosed £25 pounds for my order

Please rush me my **32 Oriental Teen Sex Films**, My **Free** full colour glossy porn catalogue & my **FREE 'TEN POUNDS OFF'** voucher.

As part of this offer we will give you **FREE P&P**, a **FREE** full colour glossy porn Catalogue and a **FREE** voucher for **TEN POUNDS OFF** your next purchase.

Don't miss out on this awesome offer - **ORDER NOW!**

SUBTOTAL	
Secure P&P	FREE
TOTAL	

IMPORTANT

If sending cash you must use
"Royal Mail **Special** Delivery"
That is "Special Delivery" **NOT** "Recorded"

Send your order to:

REVISTA MARKETING
27 Old Gloucester Street
LONDON
WC1N 3AX

IMPORTANT Please seal your envelope with sellotape

Real-life Sex Lives

THIS WEEK: HAVING A ONE-TRACK MIND AND HAPPY ABOUT IT

By JUSTIN DUNN
news@sundaysport.co.uk

Forced to quit my job... because I'm addicted to SEX!

LAURA Malloy loves BONKING so much that she claims she has no time for work!

The saucy singlton says she's so addicted to sex that she's had to give up her full-time job.

The 26-year-old, from Halifax, West Yorks, has such a high libido that she has to spend all day either pursuing men or masturbating to porn films.

Laura handed in her notice in, in a call centre, four months ago after she was given a warning for visiting smutty websites during work time.

She has also admitted that "incessant" thoughts about nasty nookie made it hard for her to concentrate on dealing with customers.

Here she tells *Weekend Sport* how her high sex drive means she has to 'polish the pearl' up to 10 times a day...

THE first time I masturbated as a teenager I felt equally ecstatic and shameful.

Nothing could have prepared me for that earth-shattering experience as the warm water from the power shower cascaded over my lady bits and brought me to my first orgasm.

But I knew one thing – I was immediately hooked. And after that, sex was always on my mind.

Before I started dating properly, I relied on do it yourself pleasure – and I couldn't get enough.

The world of porn was just a mouse click away and I found myself staying up late and watching it for hours on end.

When I was at college during the day, I'd find my mind wandering and all I could think about was different sexual positions and scenarios.

When I began dating, each boyfriend was pleasantly surprised by my enthusiasm for porn and my appetite for rumpy pumpy round the clock.

If my man wasn't able to satisfy me at least twice a day I would end up dumping him.

I loved porn but I needed the real deal, too!

As time went on I realised I had a problem when I stayed up later and later watching smut and struggling to make it into work.

I found myself lapping up all the different types... threesomes, lesbian, anal... you name it.

Then over the years, you can kind of become desensitised to the usual stuff you watch.

And I soon found myself searching for more hardcore material... that was rougher, more degrading, with more people involved.

During work I'd always try to meet my boyfriend at lunch time for a quickie, until we broke up.

Then I turned to the likes of Tinder to get my fix of naughty one night stands. I don't really care if it makes me sound bad or anything...no-strings, wild, uninhibited sex with a stranger is just so hot!

I'm always careful and use protection and have regular check-ups to make sure I'm STD free, so I don't see any problem with it.

I hated my job at the call centre and I often phoned in sick to spend the day having sex or watching porn.

It's a much better way to pass your time!

Eventually I found myself looking up porn at work and I got caught out. Then I knew I had to leave my job.

When I was talking to customers all I could think about was shagging and I'm sure my conversations must have been littered with inappropriate innuendos!

Now I'm free to pleasure myself all day and meet up with any hot guys I see online. I'm young and having fun.

My best friend has urged me to get help as she read that compulsive sexual behaviour can sometimes be a way to escape feelings of depression, anxiety, loneliness and stress.

But I honestly just think I really enjoy sex!

However, I know I need to get it under control, simply because I need a job to pay the bills!

I have even considered becoming an escort as it combines my two main needs – money and sex!

*Calls cost £1.55 per minute to 09099 and £0.65 per minute to 09826 plus your phone company's access charge. All live calls are recorded in compliance with PP+ regulations. Service provided by Luv2Chat PO Box 143 BN18 8DF. Texts to 69997 cost £1.50 plus standard network charges per message received. Maximum three replies per message sent. 69997 is a virtual text chat service. Some automated messages may be sent for billing purposes. Not a subscription service. Adult text chat service with no guarantee of meeting made or implied. **Service is for entertainment/fantasy/role play purposes only. Photos are of models and are for display purposes only. Text STOP to 69997 to stop service. Users of all services must be** over 18 yrs and must have the bill payers' permission. Care line 03333130018. You may receive free promotional messages. To optout of marketing text OPTOUT to 69997.

BUSTY Becky Dee admitted that she loves to dress to impress – with several suitcases full of kinky outfits.

The Cardiff cracker, 24, lifted the lid on her fetish for racy bedroom attire after she discussed how important it is to make an effort to look good.

By JACK MOTTERSHEAD
jack@sundaysport.co.uk

The 34DD babe went on to give any hopeful lads out there some advice, after she revealed that there's nothing sexier than when a guy returns the favour.

But Becky is still clearly happy to go naked, too, as she shows off her amazing body in these pictures – wearing nothing but one of her favourite THONGS.

She said: "I think what we wear is really important.

"I like being with a bloke whose charming and makes the effort to look good.

"The same goes for me though, I have a few kinky outfits – and three suitcases full of sexy underwear that always gets a guy excited."

The busty brunette also spilled the beans on how she likes to take things further after she admitted she has a bit of a DOMINATRIX side.

Becky added: "I've also got some dominatrix stuff made of skintight latex.

"And a very naughty maid's uniform – it's for when I'm feeling even MORE dirty and adventurous."

MISTRESS MISERY
"BOW AT MY FEET AND BEG ME FOR PLEASURE!"
EXTREME LIVE DOMINATION
0982 519 1124
Calls cost £3.60 per minute plus "Access Charge". Roldvale POBox132. DA51LU. Careline 0303 031 0449

BRITAIN'S CHEAPEST SEX CHAT! FROM 65p PER MIN....GET STUCK IN!
FILTHY LIVE GIRLS JUST

FILTHY LIVE GIRLS FROM JUST
BRITAIN'S CHEAPEST SEX CHAT!
65p per minute

GRABBA GRANNY
LIVE SEX
PLUNGE MY SLACK P***Y
0982 519 1165
Calls cost £3.60 per minute plus "Access Charge". Roldvale POBox132. DA51LU Careline 0303 031 0449

DOMINATION
Mistress Seeking Slaves!
call me Now!
0909 996 1510
Calls cost £1.55 per minute plus Access Charge. Roldvale POBox132. DA51LU Careline 0303 031 0449

OLDER WIVES
EXTRA FILTHY XXX WIVES
WHEN HUBBIES AWAY MY P***Y WILL PLAY!
LIVE 1-2-1
CHEATING OLD BINT!
0909 996 1542
Calls cost £1.55 per minute plus "Access Charge". Roldvale POBox132. DA51LU. Careline 0303 031 0449

the UK's cheapest chat!
STRAIGHT TO THE GOOD BITS
JUST 65p 2 get off
0909 604 2295
from the filthiest nymphos!
Calls cost 65p/min + yr fone company access chrge. Roldvale PO Box132, DA51LU Careline: 0303 031 044

CHAT LIVE TO THE FILTHIEST HORNIEST HARDCORE BABES NOW!
LIVE HARDCORE BABES!
0909 604 3060
JUST 65p PER MINUTE
Calls cost 65p per minute plus "Access Charge". Roldvale POBox132. DA51LU. Careline 0303 031 0449

TINY TIGHT TEENS!
18+
SQUEEZE INSIDE! VIRGIN HOLE
0982 519 1116
Calls cost £3.60 per minute plus "Access Charge". Roldvale POBox132. DA51LU Careline 0303 031 0449

FETISH FILTH LIVE 1-2-1
GLAMOURPUSS LOVES TO DRESS UP & ROLEPLAY!
WHO WILL YOU BE?
0909 996 1548
Calls cost £1.55 per minute plus "Access Charge". Roldvale POBox132. DA51LU Careline 0303 031 0449

KINKY TEENS
18+
I'M ALL DRESSED UP AND READY TO F**K CALL ME NOW!
LIVE 1-2-1
XXX FILTH!
0982 519 1118
Calls cost £3.60 per minute plus "Access Charge". Roldvale POBox132. DA51LU. Careline 0303 031 0449

EXPERIENCED OLDER LADIES
0982 661 1003
Calls cost £1.55/min + yr fone company access chrge. Roldvale PO Box132, DA51LU Careline: 0303 031 044 H385

call me at HOME & LISTEN to me have an orgasm ON THE PHONE!
0908 391 7182
Calls cost £3.60/min + yr fone company access chrge. Roldvale PO Box132, DA51LU Careline: 0303 031 044 H737

65 YR OLD GRANNY!
LIVE AT HOME NOW!
0982 519 1110
Calls cost £3.60 per minute plus "Access Charge". Roldvale POBox132. DA51LU. Careline 0303 031 0449

ASIAN GLORY
SUCK MY NIPPLES AS I RIDE YOU!
0982 519 1193
Calls cost £3.60 per minute plus "Access Charge". Roldvale POBox132. DA51LU. Careline 0303 031 0449

Lady BOYS!
LIVE 1-2-1
YOU KNOW YOU WANT TO TRY IT!
I WON'T TELL ANYONE! IT'LL BE OUR LITTLE SECRET!
XXX
CALL ME NOW & USE MY HOLES!
0982 519 1161
Calls cost £3.60 per minute plus "Access Charge". Roldvale POBox132. DA51LU Careline 0303 031 0449

KNICKER lovers
REAL GIRLS LOOKING FOR FILTHY GUYS!
SNIFF MY FILTHY DIRTY KNICKERS
0982 519 1134
Calls cost £3.60 per minute plus "Access Charge". Roldvale POBox132. DA51LU Careline 0303 031 0449

HIGH HEEL HELL
LIVE 1-2-1
FOOT FETISH FILTH!
0909 996 1523
Calls cost £1.55 per minute plus "Access Charge". Roldvale POBox132. DA51LU. Careline 0303 031 0449

I'LL MAKE YOUR DAY IN 60 SECONDS!
NO BORING INTROS GET STRAIGHT INTO IT!
0909 027 7120
Calls cost £1.50/min + yr fone company access chrge. Roldvale PO Box132, DA51LU Careline: 0303 031 044 H736

I'LL MAKE YOU CUM IN 30 SECS!
NO BORING INTROS! JUST GET STUCK IN!
0982 661 2192
Calls cost £1.50/min + yr fone company access chrge. Roldvale PO Box132, DA51LU Careline: 0333 313 7846 A003

FRESH CLEAN TEENS
18+
HUNGRY HORNY IN NEED OF XXX LIVE SEX CHAT
Call Me!
0909 996 1518
Calls cost £1.55 per minute plus "Access Charge". Roldvale POBox132. DA51LU. Careline 0303 031 0449

MISTRESS HORNDON
BEG FOR YOUR PAIN
BEG FOR YOUR PLEASURE
0982 519 1166
Calls cost £3.60 per minute plus "Access Charge". Roldvale POBox132. DA51LU. Careline 0303 031 0449

SHINY, SHINY LEATHER!
MESS ON MY DRESS! I WANT TO GET FILTHY!
LIVE 1-2-1 LIVE 1-2-1 LIVE 1-2-1
0909 996 1520
Calls cost £1.55 per minute plus "Access Charge". Roldvale POBox132. DA51LU Careline 0303 031 0449

GRIM GRANNY
OLD SLOPPY BUCKET F**K!
LIVE 1-2-1
0982 519 1140
Calls cost £3.60 per minute plus "Access Charge". Roldvale POBox132. DA51LU. Careline 0303 031 0449

IT HURTS... dont stop!
A virgin!
LIVE 1-2-1
0909 996 9721
Calls cost £1.55/min + yr fone company access chrge. Roldvale PO Box132, DA51LU Careline: 0303 031 044 M016

DOMINATION!
LIVE!
HARDCORE!
EXTREME!
0908 391 0168
Calls cost £3.60/min + yr fone company access chrge. Roldvale PO Box132, DA51LU Careline: 0333 313 7846 B498

LADY BOYS
LIVE 1-2-1
DO ME DOGGY I'M NICE & TIGHT!
0982 519 1183
Calls cost £3.60 per minute plus "Access Charge". Roldvale POBox132. DA51LU. Careline 0303 031 0449

OLD HORNY WIVES LIVE!
"I'M LOOKING FOR A TOY BOY!"
0982 519 1131
Calls cost £3.60 per minute plus "Access Charge". Roldvale POBox132. DA51LU Careline 0303 031 0449

Posh& Dirty!
Prim& Proper FILTHY!
0982 519 1185
Calls cost £3.60 per minute plus "Access Charge". Roldvale POBox132. DA51LU Careline 0303 031 0449

BANGKOK LADY BOYS
ANY HOLE'S A GOAL!
EASTERN DELIGHT!
LIVE 1-2-1 FILTH! CALL ME NOW!
0982 519 1143
Calls cost £3.60 per minute plus "Access Charge". Roldvale POBox132. DA51LU. Careline 0303 031 0449

TAKE ME FROM BEHIND
YOU'LL CUM IN 30 SECS!
09090 277 599
Calls cost £1.50/min + yr fone company access chrge. Roldvale PO Box132, DA51LU Careline: 0333 313 7846 B181

YOU JERK OFF... I'll be doing it, too!
LIVE 1:1
09090 277 491
Calls cost £1.50/min + yr fone company access chrge. Roldvale PO Box132, DA51LU Careline: 0303 031 044 B170

FILTHY OLDER HOUSEWIVES
Hubbies Away & I need SEX!
0909 996 1504
Calls cost £1.55 per minute plus "Access Charge". Roldvale POBox132. DA51LU. Careline 0303 031 0449

NYMPHO GIRLS
CAN'T GET ENOUGH C**K!
CALL NOW!
0982 519 1150
LIVE 1-2-1
Calls cost £3.60 per minute plus "Access Charge". Roldvale POBox132. DA51LU. Careline 0303 031 0449

EASTERN BEAUTIES
SLIDE LIVE 1-2-1 TIGHT HOLE!
0982 519 1104
Calls cost £3.60 per minute plus "Access Charge". Roldvale POBox132. DA51LU Careline 0303 031 0449

FILTHY LIVE BLACK BABES
F**K MY TITS! SUCK MY NIPS!
LIVE 1-2-1
0909 996 1526
Calls cost £1.55 per minute plus "Access Charge". Roldvale POBox132. DA51LU Careline 0303 031 0449

WHAT'S YOUR FETISH?
LIVE 1-2-1
• UNIFORMS
• ROLEPLAY
• SUBMISSION
• DOMINATION
• ANYTHING GOES!
0982 519 1171
Calls cost £3.60 per minute plus "Access Charge". Roldvale POBox132. DA51LU. Careline 0303 031 0449

NASTY LITTLE CHAV WIV A DIRTY MOUF
SPANK IN MY FACE
0982 930 6657
Calls cost £3.60/min + yr fone company access chrge. Roldvale PO Box132, DA51LU Careline: 0333 313 7846 C004

BIG BOOBS
OILED UP & READY TO F**K!
0909 996 1533
Calls cost £1.55 per minute plus "Access Charge". Roldvale POBox132. DA51LU. Careline 0303 031 0449

LIVE 1-2-1 "We want to try Cock!" LIVE 1-2-1
We want to Beat you F**k as we call P***y!
Call us Now! "We'll tell you how we got ourselves off!"
KINKY LESBIANS-LIVE!
0982 519 1189
Calls cost £3.60 per minute plus "Access Charge". Roldvale POBox132. DA51LU Careline 0303 031 0449

CALL LEADING UK DOM
G14
I'LL TELL YOU HOW PATHETIC YOU ARE!
0982 931 2999
Calls cost £3.60/min + yr fone company access chrge. Roldvale PO Box132, DA51LU Careline: 0333 313 7846

TALK 2 ME LIVE!
LISTEN! DON'T TALK! JERK OFF!
0982 661 8438
HEAR ME COME!
Calls cost £1.50/min + yr fone company access chrge. Roldvale PO Box132, DA51LU Careline: 0333 313 7846 A010

CALL OLDER LADIES FOR ADULT PLEASURE
EXPERIENCED LADIES WANT TO TALK DIRTY WITH YOU 24/7!
LIVE CHAT
09090 271563
Calls cost £1.50/min + yr fone company access chrge. Roldvale PO Box132, DA51LU Careline: 0303 031 044 H324

What's Your Fetish
KNICKER LOVERS 0982 519 1137
LEATHER/RUBBER 0982 519 1197
ADULT BABIES 0982 519 1146
FOOT FETISH 0982 519 1158
SUBMISSIVES 0982 519 1179
DOMINATION 0982 519 1175
ALL LIVE! & FILTHY
Calls cost £3.60 per minute plus "Access Charge". Roldvale POBox132. DA51LU. Careline 0303 031 0449

100% HARDCORE
JUST 65p PER MINUTE
A**L LOVERS 0909 604 3050
ORAL SEX BABES 0909 604 3069
NYMPHO GIRLS 0909 604 3061
PURE FILTH
0909 604 3055
Calls cost 65p per minute plus "Access Charge". Roldvale POBox132. DA51LU Careline 0303 031 0449

UK FAT LASSES
G15
CALL ME!
I'M HUNGRY FOR YOUR TASTY C**K
0982 931 1993
Calls cost £3.60/min + yr fone company access chrge. Roldvale PO Box132, DA51LU Careline: 0333 313 7846

SEX SOUNDS!
GET READY TO JERK OFF!
0908 082 5325
Calls cost £3.60/min + yr fone company access chrge. Roldvale PO Box132, DA51LU Careline: 0303 031 044 H365

OLDER HOUSEWIVES
18+
Horny & sitting at home waitin' for your call..
0908 391 7191
Calls cost £3.60/min + yr fone company access chrge. Roldvale PO Box132, DA51LU Careline: 0303 031 044 H738

Ali's on fire to show off tongue skill

EX On The Beach babe Ali Drew says she is GAGGING for it – and wants to show blokes her TONGUE skills!

The busty brunette opened up on her new love of life now that she's single and invited any budding lads out there to chat her up.

The reality TV scorcher flirted with Vicky Pattison's ex Stephen Bear on the show – but insisted she wouldn't have sex on TV herself, unlike her fellow cast members.

Ali said: "During filming there were quite a few people who slept together – none of that got shown.

"I'm 100 per cent single though now, so don't be shy about saying 'hello' boys!

"But remember, a man needs to be confident, not arrogant."

Ali was also quick to boast of her own special skills to impress the lads – which involved using her talented tongue for her party trick.

She added: "I love doing my fire-eating act and I know it would be more entertaining to do my show for a guy in a bikini."

You gotta laugh!

I called 999 and said: "Two girls are fighting over me." "OK," she paused: "Well what's the problem?" "The fat one's winning."

Up the dumb... no harm done!

THICK people have better SEX because they worry less about their performance in the sack.

A new study shows 'stupid' folk have better bonks – which might explain why TOWIE's Joey Essex is such a hit with the ladies!

The research found that the less a person worries about how well they perform, or how satisfied their lover is, the more they enjoy it.

And it revealed that people who don't overthink things are more likely to express themselves while getting down and dirty.

The study also advised men to stop fretting about the size of their manhood – confirming the old 'size doesn't matter' phrase.

Sex therapist Christoph Ahler, author of the report, said: "Just about any penis can cause stimulation."

GEMMA'S LOVELY JUBBLIES!

BREAST OF THE REST: Gem tops buster list

By SAM WALKER
samw@sundaysport.co.uk

BUSTY Gemma Merna has been handed a booby prize – after being named as having soap land's top TITS.

The shirt-popping blonde isn't afraid to show off her massive pair and can often be found flashing plenty of flesh in a boob-baring frock on nights out.

So it's no surprise that our readers have named the former *Hollyoaks* babe as Breast Actress in a saucy poll of TV tottie.

Manchester-born Gemma, 31, may have left the Channel 4 series last year but she still came top of the survey.

And she was closely followed by *Coronation Street*'s Catherine Tyldesley, 32, and Brooke Vincent, 23, who also made the top four – along with *Emmerdale* star Natalie Anderson, 33.

A source said: "Gemma is proud of her acting assets and isn't shy about it. She is not a girl who needs a reason to celebrate, but now she has TWO. And what a pair!"

Gemma had played the part of feisty Carmel McQueen since 2006 before the character was killed off in a train explosion in November.

She is currently taking time off and was recently snapped sunning herself in a bikini in Dubai with *Hollyoaks* pal Jennifer Metcalfe.

A source added: "It's surprising that Jen didn't make the list, she has an amazing body, too.

"But Gemma clearly has what the public want. Two of them!

Hollyoaks babe tops fantasy boob list

XXX LIVE HARDCORE SEX

121 LIVE 121 LIVE
FILTHY GRANNY
SUCK MY SAGGY TITS AS YOU SLIP INSIDE MY LOOSE SLOPPY BUCKET HOLE!
0909 604 7060
18+ only. 65p per minute plus 'Access Charge' Calls Recorded LL99 Ltd. 0208 114 2016

JUST LEGAL 18+
TIGHT WET YOUNG HOLES!
INSTANT LIVE SEX!
0909 604 7021
18+ only. 65p per minute plus network extras. 'Access Charge' LL99 Ltd. 0208 114 2016

Knickers Suck Em Dry
0909 604 7024
Callers must be aged 18 or over. Calls cost 65p per minute plus 'Access Charge'. All Calls Recorded LL99 Ltd. Customer Careline 0208 114 2016

POSH TOTTY TURNS GROTTY
0909 604 0263
Callers must be aged 18 or over. Calls cost 65p per minute plus 'Access Charge'. All Calls Recorded LL99 Ltd. Customer Careline 0208 114 2016

LIVE KINKY SEX
FETISH SEX! 0909 604 0341
ADULT BABIES 0909 604 7188
LEATHER / PVC 0909 604 0349
SPANKING 0909 604 7146
SUBMISSIVES 0909 604 7137
FOOT FETISH 0909 604 7046
DOMINATION 0909 604 0236
18+ only. 65p per minute plus 'Access Charge'. Calls Recorded LL99 Ltd. 0208 114 2016

BANGKOK LADY BOYS
ANY HOLE'S A GOAL AND MINE'S A TIGHT DIRTY F***
0909 604 0252
Callers must be aged 18+. 65p per minute plus 'Access Charge'. Calls Recorded. LL99 Ltd. 0208 114 2016

We may send you free promotional sms messages. If you would like to opt-out of receiving free promotional sms messages please text OPTOUT to shortcode 89077.

Weekend Sport POSTER BABE

MICA

ByJACK MOTTERSHEAD jack@sundaysport.co.uk

SEXY Mica Martinez has spilled the beans on her kinky fetish for outdoor shagging.

The busty babe, 24 says the thought of being caught mid-bonk is a huge turn-on and revealed that doing it under a bridge in London was mind-blowing.

The tattooed stunna has stripped down to just her shoes in these saucy snaps – giving an idea at what passers-by might expect to see if they caught her on the job.

She said: "Getting frisky outdoors is a lot more dangerous and a lot more fun. I find the thrill of it really exciting.

Control

"I did it under a bridge near Staples Corner in London. I couldn't stop myself. There were loads of cars driving past but the thought of people seeing made it an even bigger turn-on."

The East London born babe, who boasts a whopping 32D rack went on to admit she always gets what she wants.

She added: "I can be a bit of a dominatrix at times. I love to have all the power and control. Just having a guy do what you want, where you want is my favourite."

Forget Playboy, girls get NAKED in Weekend Sport

MARTINEZ

*Calls cost £1.55 per minute to 09099, £1.10 per minute to 09825, £0.65 per minute to 09826, £0.46 per minute to 09839 plus your phone company's access charge. All live calls are recorded in compliance with PP+ regulations. Service provided by Luv2Chat PO Box 143 BN18 8DF. Texts to 69997 cost £1.50 plus standard network charges per message received. Maximum three replies per message sent. 69997 is a virtual text chat service. Some automated messages may be sent for billing purposes. Not a subscription service. Adult text chat service with no guarantee of meeting made or implied. Service is for entertainment/fantasy/role play purposes only. Photos are of models and are for display purposes only. Text STOP to 69997 to stop service. Users of all services must be over 18 yrs and must have the bill payers' permission. Care line 03333130018. You may receive free promotional messages. To optout of marketing text OPTOUT to 69997.

MOTORS WITH THE PURPLE HELMET

LEXUS SC430
(2002, £9,995)

TO say this is a Marmite car is a bit like saying Jack the Ripper was a bit naughty.

For those who love it, the Lexus SC430 oozes luxury and represents as a genuine alternative to the Mercedes SL.

There's a folding hardtop, and it's also properly quick – a 4.3 litre petrol engine doing 0-60mph in a very tidy 6.4 seconds.

There is, though, that bulbous front end – styling which won't please everyone.

Meanwhile, lots of owners have complained about the harsh ride quality which is no good whatsoever for pogoing over speed bumps.

Moral of the story – don't by an early model with run-flat tyres.

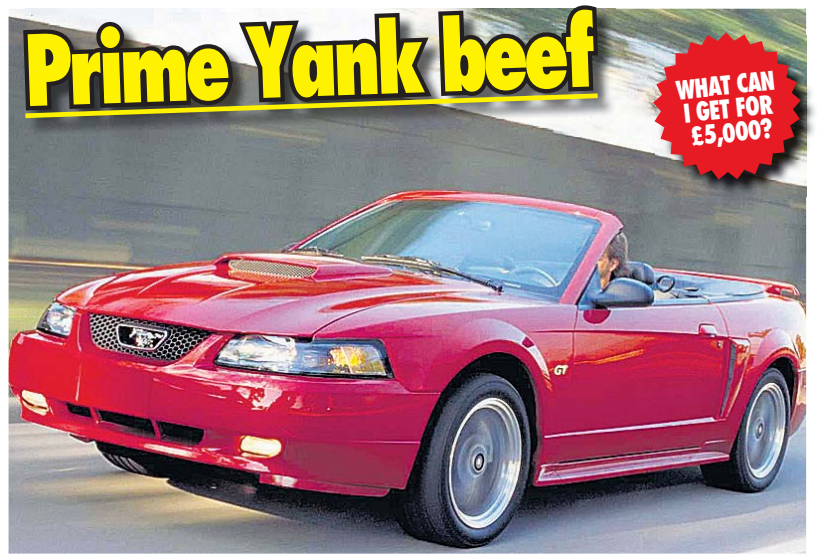

FORD MUSTANG 4.6 V8 CONVERTIBLE
(1998, £4,800)

YOUR petrolhead mates might accuse you of having a mid-life crisis but if you ask us, this prime bit of Yank beef is tasty and a bit of a bargain.

It'll be crap around corners, it won't keep up with a Ford Fiesta ST and the styling is Mustang at its most sedate.

But that monstrous 4.6 litre V8 engine will still chuck out some bark, and there's around 225bhp to play with.

It's not for the faint-hearted and you can expect a hefty fuel bill and a few arse-twitching moments when the back end loses it around a bend!

FIAT TIPO
(1990, £200)

FIAT has just announced that they're reviving their old Tipo model.

And let's hope the new one fares better than the old version, because thanks to iffy build quality and the design panache of a skip, there's virtually none left on UK roads.

Instead, they're most commonly to be found in scrap yards.

At the time the Tipo was first released in 1988, up until the time it was phased out in 1995, it was actually considered quite a decent little motor, boasting loads of engine choices along with good space and practicality.

The pick of the bunch was a 2.0 litre hot-hatch called Sedicivalvole (meaning 16-valve), which is now as rare as rocking-horse shit.

Ferrari hits the roid!

UH-OH – Ferrari's F12 Berlinetta has been at the 'roids!

When it debuted last year few thought a road-going race car could get much more extreme, with its 6.3-litre V12 engine producing a snarling 730bhp.

But those Maranello madmen have only made their little beast even more mental, giving it an aggressive new look, wider front wheels and a shitload more downforce, which teases you to give it the full-blown beans.

This new special edition is called the F12TDF. In case you're wondering, that's a homage to the Tour de France, the endurance road race that Ferrari dominated in the 1950s and 60s, particularly with the 1956 250 GT Berlinetta – so worry not, it's not about two-wheeled twats in Lycra.

A Ferrari spokesman tells the Purple Helmet: "It was a race that rewarded cars that combined maximum performance with the driveability and ease of use that enabled the competitors to race for hundreds of kilometres a day over fast, tortuous roads and on circuits.

"The F12TDF is the ultimate expression of the concept of an extreme road car that is equally at home on the track, and just 799 will be built."

So, Ferrari have taken the engine from the F12 and given it an extra 50bhp, taking it to 780bhp. Lateral acceleration in corners is boosted thanks to an eight per cent increase in the ratio of the front to rear tyres.

Meanwhile, a radical redesign of the bodywork, interior, engine, transmission and running gear, along with the abundant use of carbon-fibre inside and out, has slashed 110 kg off the car's overall weight.

All of this means it's quick – really, *really* f**king quick – doing 0-62mph in just 2.9 seconds and 124mph in 7.9 seconds.

Aerodynamics are also cutting edge – downforce is 230 kg at 200 km/h, which is an impressive 107 kg more than the F12.

It also makes the TDF look more American muscle car than any other Ferrari in yonks, which we like a lot. Want one!

HONDA BULLDOG
(£5,000 est)

WHEN the Honda Bulldog concept bike was unveiled back in March this year, it's fair to say it had its detractors.

But that bold new look actually won a lot of admirers – particularly amongst the beardy hipster crew – and now word on the street is that it's actually being put into production.

And if you ask us, that's a very good thing indeed and a potential masterstroke from Honda, a manufacturer often associated with bland and boring bikes.

It'll apparently have a 400cc engine, making it appealing to newbies, and the carrier racks, storage compartments and chunky, protective engine bars mean it could be all the motorcycle you'd ever need.

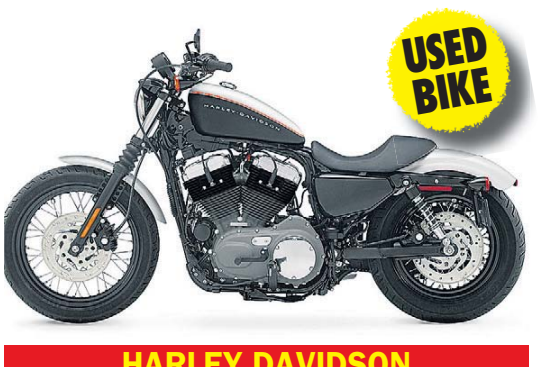

HARLEY DAVIDSON XL1200 SPORTSTER
(2006, £3,500)

BUYING a Harley, prepare for three things – a vibrating bottom from that agricultural engine, having to do lots of cleaning, and enjoying low depreciation costs.

With a XL Sportster Custom this age you can also enjoy low running costs, because it doesn't need expensive valve clearance servicing, which can easily set you back £500 when it reaches 30,000 miles.

It's not quick – there's only 65bhp on tap from the V Twin engine, and sportsbike riders will scoff.

But it handles better than most will give it credit for, the ride is decent, and if you like Harleys this is a very decent introduction into the world of Milwaukee cruisers.

*Calls cost 65p per minute to 09826, £1.55 per minute to 09099 & 46p per minute to 09839 plus your phone company's access charge. All live calls are recorded in compliance with PP+ regulations. Service provided by Luv2Chat PO Box 143 BN18 8DF. Texts to 89098 cost £1.50 plus standard network charges per message received. Maximum three replies per message sent. 89098 is a virtual text chat service. Some automated messages may be sent for billing purposes. Not a subscription service. Adult text chat service with no guarantee of meeting made or implied. Service is for entertainment/fantasy/role play purposes only. Photos are of models and are for display purposes only. Text STOP to 89098 to stop service. Users of all services must be over 18 yrs and must have the bill payers' permission. Customer help line 03333130018. You may receive free promotional messages. To optout of marketing text OPTOUT to 89098.

Calls cost 45p/min + vr fone company access chrge. Roldvale PO Box132, DA51LU Careline: 0303 031 044

Calls cost 45p/min + vr fone company access chrge. Roldvale PO Box132, DA51LU Careline: 0303 031 044

Calls cost 45p/min + vr fone company access chrge. Roldvale PO Box132, DA51LU Careline: 0303 031 044

Calls cost £3.60/min + vr fone company access chrge. Roldvale PO Box132, DA51LU Careline: 0303 031 044

Calls cost 45p/min + vr fone company access chrge. Roldvale PO Box132, DA51LU Careline: 0303 031 044

Calls cost £3.60/min + vr fone company access chrge. Roldvale PO Box132, DA51LU Careline: 0303 031 044

Calls cost £3.60/min + vr fone company access chrge. Roldvale PO Box132, DA51LU Careline: 0303 031 044

Calls cost £3.60/min + vr fone company access chrge. Roldvale PO Box132, DA51LU Careline: 0303 031 044

Calls cost £3.60/min + vr fone company access chrge. Roldvale PO Box132, DA51LU Careline: 0303 031 044

Calls cost £3.60/min + vr fone company access chrge. Roldvale PO Box132, DA51LU Careline: 0303 031 044

Calls cost £3.60/min + vr fone company access chrge. Roldvale PO Box132, DA51LU Careline: 0303 031 044

Calls cost £3.60/min + vr fone company access chrge. Roldvale PO Box132, DA51LU Careline: 0333 313 7846 B421

Calls cost £3.60/min + vr fone company access chrge. Roldvale PO Box132, DA51LU Careline: 0303 031 044

Calls cost £1.55/min + vr fone company access chrge. Roldvale PO Box132, DA51LU Careline: 0303 031 044 N03

Calls cost £3.60/min + vr fone company access chrge. Roldvale PO Box132, DA51LU Careline: 0303 031 044

GAMES

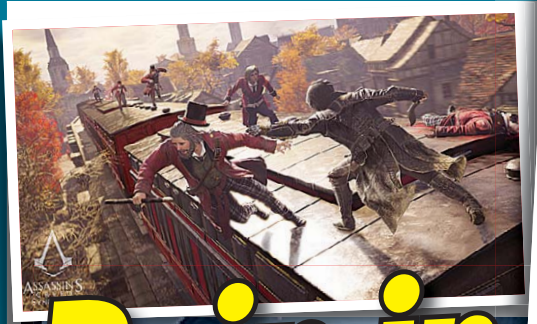

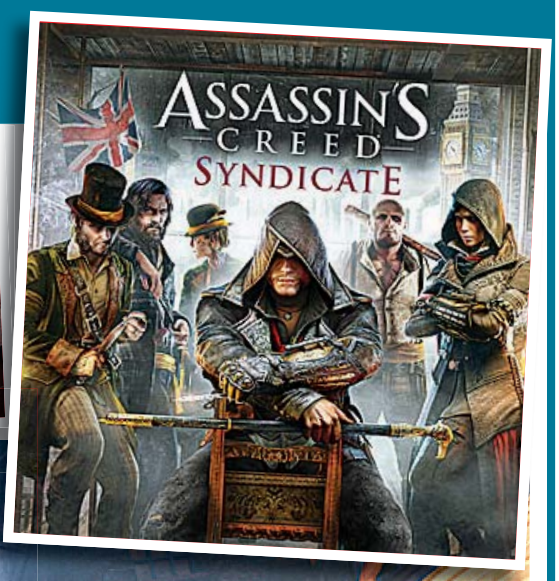

Pain in the Ass

ASSASSIN'S CREED SYNDICATE (PS4, Xbox One) ★★★

THIS latest edition in the massive *Assassins Creed* franchise is set right in the heart of London.

It would, therefore, come as no surprise if gamers find themselves spending half the time marvelling at the capital's sights recreated in a Victorian era form.

Syndicate tells the tale of twins Jacob and Evie Frye – a pair of assassins rebelling against their elders and the general way of life in London back in 1868.

Both characters have a distinct combat style – Evie is nimble and quick while her bro is slower but more powerful.

The game's events span through seven London boroughs on a map that's roughly 30% larger than *Unity*'s.

Some of these areas, such as Westminster and Waterloo station, are still very familiar.

As with *Assassin's Creed Unity*, the levels of poverty change as you move around the city, giving an indication of which parts of London you're in without having to check the map.

A major part of *Syndicate* is how the traversal has evolved. It builds on previous games by adding new features, such as a grapple hook to launch yourself to heights a lot faster.

Then there are carriages. A major part of getting around in the game is that you can hijack horse and carriages GTA-style, kicking their drivers off to take them as your own.

Stealth has become, more than ever, key in the way you tackle missions. Enemies are a lot quicker to spot and hunt you down, meaning that you'll need to watch where and when you make your move.

And when you do find yourself facing a pack of police officers – or the Blighters as they're called – you'll quickly realise that combat has been ramped up an extra notch.

Enemies now have a level indicator above their heads, which will let you know just how difficult they'll be to tackle head-on.

The fact that you upgrade your character's own level has its benefits and downsides.

On one hand you get to watch your assassin develop, but be prepared to put in the hours to reach a standard where you can competently battle the hardest missions.

BOOKS With JON WISE

***TOP GEAR DRIVES OF A LIFETIME* by Dan Read (BBC Books)** ★★★★

IT'S quite probable you will NEVER get to drive a supercar up a ski slope, or anywhere else for that matter, since it's only the likes of *Top Gear* presenters who could afford a bloody supercar.

It's also unlikely that you'll want to test bulldozers in the arctic or drive up the side of active volcanoes. That's all very exciting and entertaining, much like the BBC show is...or certainly was.

But 'out-there' stunts are not the main point of this glossy coffee table number from Top Gear Magazine's ace writer Read.

When you've soaked up the experiences and taken in the tips and detail from the places where they've scorched the tarmac, you'll appreciate that maybe there's a bit more to a holiday than two weeks getting pissed in the Canaries, and that maybe proper adventure in something you know and love – a motor – isn't just the stuff of dreams.

You too could have a drive of a lifetime.

***OVER THE TOP AND BACK* by Tom Jones (Michael Joseph)** ★★★★

SOME people are giving this autobiog of living legend Tom Jones a bit of a pasting. On his behalf may I just say, "They can go f* themselves."**

Were they expecting some deep philosophical classic? Actually, the philosophy is there – Sir Tom's can be summed up with the words "work bloody hard" and "enjoy it".

You might think you know the story of the man born into a Welsh mining family with a great voice who got his break and stormed to fame in the 60s.

It wasn't quite that easy. With a wife and kid to support when he was just 16, he had to work building sites by day and play the clubs at night.

You've heard his voice, so you know it wouldn't have taken long for him to be discovered. But from then on his life includes a blizzard of names that form a Who's Who of the music scene. There's barely a legend he hasn't met.

But the feeling you come away with is of a down-to-earth working-class hero who likes a pint. You'll like him.

DVD

***SAN ANDREAS* (12)** ★★

THE San Andreas Fault finally gives, triggering a magnitude nine quake in California. A search and rescue helicopter pilot and his estranged wife race to save their only daughter.

The pilot is played by Dwayne Johnson, a man with the acting ability of a piece of cheese found at the back of the fridge four days before payday.

***TREMORS 5: BLOODLINES* (15)** ★★★

THE stakes are raised for survivalist Burt Gummer in his most dangerous monster hunt yet when he's hired to capture a deadly Assblaster in South Africa.

This is a stupidly shit movie but nevertheless strangely entertaining. Deffo worth wasting an hour or so on.

***SURVIVOR* (12)** ★★★

WITH Milla Jovovich and Pierce Brosnan, *Survivor* is a thriller about State Department employee Kate Abbott, newly posted in the U.S. embassy in London.

I'll watch anything with Jovovich in, as even if it has a 12 rating, she'll be filmed in something skimpy at some stage, guaranteed.

ALBUM

Grey Tickles, Black Pressure ★★★★
by John Grant

CHARTS newcomer John Grant shows off his vocal prowess in this quirky 14 tracker that marries buzzing rock with orchestral drama.

MOVIES

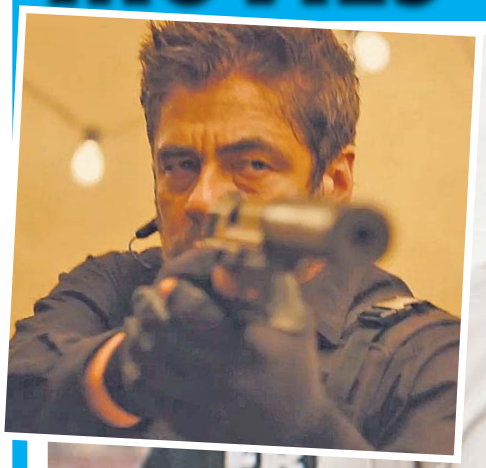

BLUNT FORCE

STRAPPED in? Good. You're just about ready for a cinematic ride of a lifetime!

Every scene in Sicario, the new film by Denis Villeneuve, is better than the last – it is, in its own twisted way, one of the best movies of the year.

Emily Blunt plays rookie FBI agent Kate Macer, an idealistic specialist in extraction, who we find as she is just about to drive head-first into a seemingly peaceful home in Phoenix, Arizona.

The home belongs to a cartel boss. There are ritualistically murdered dead bodies hidden in the basement and an explosion will soon kill two members of her team.

And this is only the first scene. Events will escalate!

Macer is approached by Josh Brolin's Matt Graver, the shadowy man assigned to bring those behind the attack to justice.

He enlists her to accompany him on a covert mission to El Paso, Texas, where they are joined by an even murkier character, Benicio del Toro's Alejandro.

The first time we really notice Alejendro is when he responds to Macer's enthusiastic questions about the operation, which has turned into an extraction of a high-value target who belongs to the Sonora Cartel from Juarez, Mexico, and not El Paso after all.

Stealthy

And that brings us to the first outstanding sequence in the film – the agents enter Mexico in a convoy of indistinguishable black SUVs, both stealthy and conspicuous in the vast desert.

Villeneuve shoots these scenes with great precision, utilising the slow-burn approach that *Breaking Bad* perfected.

The resulting scene is brutal and shockingly violent.

We get to understand our characters for the first time – Blunt is our surrogate, Brolin is the unpredictable wildcard, and del Toro the sage guiding them.

Sicario is part drug thriller, part crime saga, but more than anything else, it is a tale of revenge – and an must for anyone who likes films that aren't about bloody superheroes.

SICARIO
15 ★★★★★

BREAST SCENES IN MOVIE HISTORY

IF there's one thing 1980s movies taught kids, it's that if you invade a girl's privacy or sneak a peek of her tufty bits while she isn't looking, it is perfectly OK if you're with your friends.

So *Revenge of the Nerds* is a movie that takes place in a time in which kids were either a "jock" or a "nerd".

Nerds looked like your grandad when he tries to dress up and jocks hated the idea of being "smart". Nobody was happy. But there's a scene where the nerds sneak into the dorms inhabited by some pretty ladies and proceed to set up hidden cameras.

All very wrong, but you'll get a chubb on at the sight of the topless blonde or the flash of fine lower foliage.

A much under-appreciated movie well worth a watch if you can dig it out.

SPECIAL OFFER OF THE MONTH

EVERY FULL LENGTH DVD WAS £16.95

Now only £5.95 each 1 5 for £24.95 1 10 for £44.95

XXX EURO GIRLS

OLDER WOMEN

Prime mature meat getting a good hard f****** where it matters!

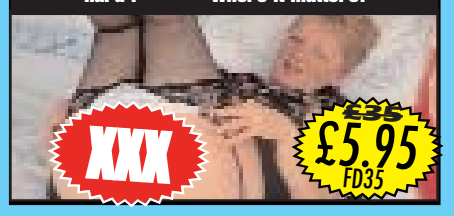

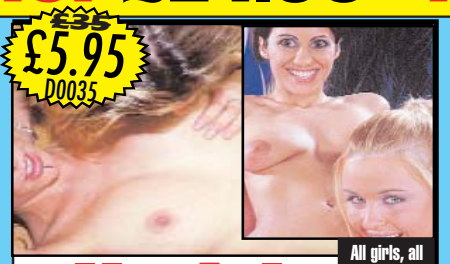

all girl lezzie

All girls, all up for getting down and dirty, explicit f******* action!

GROUP SEX

Amazing group action right from the word go.

MASSIVE TITS

Hot ladies with gigantic tits. See them swinging, swaying & wobbling in f****** action!

INTERRACIAL

Black and white couples getting f***** on camera.

Incredible! Stunning booty action that makes you rock hard!

Unreal hardcore action captured on film

SHOCKING CASTINGS

BEST FRIENDS MUM

er wanted to know whats it would like to f*** your friends mum?

Fresh, horny babysitters being f***** by guys & women. Truly amazing action!

BABYSITTER

ESSEX GIRLS

The best babes in the land show yu how it's done essex style!

All pictures taken at the time of filming or for illustrative purposes only. They are not necessary indicative of the content.

PRIVATE SHOPS UK

TRADE ENQUIRIES WELCOME: Trade customers only call 020 8114 1140 or email tradesales@thameslroad.co.uk

OLD DVD & VIDEOS SCRAPPAGE SCHEME

GET A FULL 50% OFF NEW ONES!

*Bring any old DVDS & VIDEOS (bought from us or not) with this voucher to any of the shops listed here and we'll give you a **50% DISCOUNT** off any Private Shop range of XXX DVDs in the shop. Yes, you ONLY PAY HALF PRICE. You can bring in as many old DVDs/Videos as you like and get 50% OFF the same number of Private Shops XXX DVDs.

* Your old DVDs/Videos will act as a 50% discount token for any other PRIVATE SHOP RANGE of XXX DVDs. Only 1 DVD/Video can be redeemed against one new DVD. Must present this voucher prior to purchase. Not valid with any other offer. Cash value 0.001p.

PRIVATE SHOP DVD RANGE

THE CHEAPEST PRICES ON THE UK HIGH STREET: including PILLS, ADULT TOYS for all genders, HARDCORE SEX DVDs visit a store to see before you buy, ODOURISERS, MAGAZINES & LOTS MORE.

MOST SHOPS OPEN MON-SAT 10AM-6PM (FRI 8PM). SHOPS MARKED ● OPEN UNTIL 8PM MON-SAT ADDITIONALLY, SHOPS MARKED ■ ARE ALSO OPEN ON SUNDAYS 10AM-4PM (MARGATE 11AM-5PM)

MANY SHOPS OPEN 7 DAYS A WEEK	ALDERSHOT ● 266B HIGH ST. GU12 4LT	BARNSLEY 3 DONCASTER RD S70 1TH	BATH ■● 28 VICTORIA BUILDINGS LWR BRISTOL RD BA2 3EH	BEDFORD● 72/72A TAVISTOCK ST MK40 2RP	BEXLEY ● 14 BOURNE RD DA5 1LU	BIRMINGHAM ■ 45 PINFOLD ST B2 4AY	BLACKBURN 71DARWEN ST BB2 2BL	BLACKPOOL ■● 311 CHURCH ST FY1 3PF	BOLTON 201 ST GEORGES RD BL1 2PG	BRADFORD ■ 149 MANNINGHAM LANE BD8 7JA
GREAT VALUE SEX SHOP DVDs, MALE PILLS, SEX AIDS FROM JUST £4.99						THE MIDLANDS OLDEST SEX SHOP WITH XXX DVDs FROM £4.99				
BRENT ■ 659 NTH CIRCULAR RD NW2 7AY	DVD Exchange call into the store for details	BRIDGEND 72 BRIDGEND RD ABERKENFIG CF32 9AP	BRIGHTON■ ● 11 SURREY ST BN1 3PA	BRISTOL 76-76A WEST ST, OLDMARKET BS2 0BW	CAMBRIDGE ● 38 CHESTERTON RD CB4 1EN	CARDIFF 9 MILL LANE CF10 1FL	CARLISLE ● 6 LONDON RD CA1 2EL	CHATHAM■● 18 HIGH ST ME4 4EP	CHESTER ● 53 BROOK ST, CH1 3DZ	CHESTERFIELD 528 SHEFFIELD RD S41 8LP
COLWYN BAY 19 GREENFIELD RD LL29 8EL	COVENTRY ● 78 FAR GOSFORD ST CV1 5DZ	CRAWLEY ■● 1 HIGH ST RH10 1BH	CROYDON 20C SELSDON RD CR2 6PA	DAGENHAM 4 BENNETTS CASTLE LANE RM8 3XU	DERBY ■● 61 OSMASTON RD DE1 2JH	DONCASTER ● 15 COPLEY RD DN1 2PE	DUDLEY UNIT 4 FLOOD ST DY2 8NT	EDINBURGH ■● 60 ELM RD EH7 4AQ	EXETER ● 133 FORE ST EX4 3AN	FOLKESTONE 105 DOVER RD CT20 1NL
GLOUCESTER 7 EMPIRE WAY GL2 5HY	GRAVESEND 36 QUEEN ST DA12 2EE	GRIMSBY 189 GRIMSBY RD DN35 7HB	GT YARMOUTH ● 3 HOWARD ST NTH NR30 1PD	HARLOW ■● 1 CAWLEY HATCH SHOPS, ELIZABETH WAY, CM19 5AN	HEMEL 193 LONDON RD, HP3 9SE	HUDDERSFIELD 70 BRADFORD ROAD FARTOWN HD1 6JE	HULL● 263 HESSLE RD, HU3 4BE	IPSWICH ● 71/73 NORWICH RD IP1 2EP	KETTERING 25 MARKET ST NN16 0AH	KINGS LYNN ● 41 NORFOLK ST PE30 1AH
KINGSTON 203 KINGSTON RD KT3 3SS	LEEDS ■ 209 NORTH ST LS7 2AA	LEICESTER ■ 116 GRANBY ST LE1 1DL	LEWISHAM ■ 318 LEWISHAM RD SE13 7PA	LIVERPOOL■ ● 63 MOORFIELDS L2 2BP	THE NORTH WEST'S CHEAPEST SEX SHOP DVDs FROM AS LOW AS £4.99	LOUGHBORO' 27 NOTTINGHAM RD LE11 1ER	MANCHESTER ■● 54 OLDHAM ST M4 1LE	HUGE RANGE OF DVDs AND SEX TOYS FROM AS LOW AS £4.99	MANSFIELD ● 19 RATCLIFFE GATE NG18 2JA	MARGATE ■ 55 NORTHDOWN RD CT9 2RJ
MIDDLESBRO' ● 14 BOROUGH RD TS1 5DP	NEWCASTLE ■ 20/22 SCOTSWOOD RD NE4 7JB	THE NORTH EASTS OLDEST SEX SHOP. XXX DVDs FROM £4.99	NEWPORT 16 CARDIFF RD NP20 2ED	NORTHAMPTON ● 8 REGENT SQ NN1 2NQ	NORWICH ● 39 ST AUGUSTINE ST NR3 3BY	NOTTINGHAM ■● 81- 85 UPR PARLIAMENT ST, NG1 6LD	MEGA STORE. DVDs SEX TOYS, PILLS SUPER LOW PRICES	OXFORD ■● 54 COWLEY RD OX4 1HZ	PETERBORO'■ ● 75 OUNDLE RD PE2 9PW	PLYMOUTH ● 31 ATHENAEUM PLACE PL1 2RG
PORTSMOUTH ■● 9 ARUNDEL ST PO1 1NB	PRESTON 64 LANCASTER RD PR1 1DD	READING 108 SOUTHAMPTON ST RG1 2QX	RICHMOND 111 KEW RD TW9 2PN	SHEFFIELD ■● UNIT 5, 68 DIVISION ST S1 4GF	SHREWSBURY 40 WYLE COP, SY1 1XF	SLOUGH ■ 165 FARNHAM RD SL1 4XP	SOUTHAMPTON 16 HANOVER BUILDINGS SO14 1JX	SOUTHEND 9 ALEXANDRA ST SS1 1BX	STEVENAGE 22 QUEENSWAY SG1 1BS	STOCKPORT 26 LWR HILLGATE, SK1 1JE
STOKE 3 MARSH ST. STH ST1 1JA	SWANSEA 3 DILLWYN ST SA1 4AE	TAUNTON 85 STATION RD TA1 1PB	WAKEFIELD ● 71 DONCASTER RD WF1 5DX	WEST BROM 19 BULL ST B70 6EU	WORCESTER 18 LOWESMOOR WR1 2SG	WREXHAM ● 6 YORKE ST LL13 8LW	visit www.privatexxx.co.uk for a special offer and map of how to get to a shop			

Quitelynn Ltd BARKING IG11 0WB Reg No. 1608400

24 HOUR CREDIT CARD ORDER LINE

0844 441 1045

SOM Offer (Dept.FS041), 14 Bourne Rd, Bexley, Kent DA5 1LU. CALLERS WELCOME

PLEASE TICK Deal and DVDs

☐ £5.95 Each + £3.05 p&p = £9 ☐ £16.95 ANY 3 + £3.05 p&p = £20
☐ £25.95 ANY 5 + £3.05 p&p = £29 ☐ £45.95 ALL 10 + £3.05 p&p = £49
☐ XXX Euro Girls ☐ Shocking ☐ Older Women ☐ Essex Girls
☐ Best Friend Mum ☐ Interracial ☐ Massive Tits ☐ Lesbian
☐ Babysitter ☐ Group Sex

PLEASE TICK PAYMENT METHOD:

☐ I ENCLOSE TOTAL PAYMENT FOR £_____

Please make cheques/P.O.s payable t o **M.O. Division** with your name and address on the reverse. Send cash only by registered/recorded delivery. Do not use staples.

OR

☐ CHARGE MY CREDIT CARD THE AMOUNT OF £_____

CARD NO

CARD SECURITY last 3 digits of signature strip on back of card or Daytime Tel No:

START DATE EXPIRY DATE ISSUE NO

SIGNED NAME

ADDRESS

POSTCODE

I am over 18 and agree to keep these items away from minors. SIGNED

Delivery usually 7 days, allow 28. When ordered, films in sets will be grouped on 1 disc. If you do not wish to receive further special offers from us, or from companies we recommend, please tick this box ☐ Reg No: 1608400

INSIDE NEXT WEEK'S SIZZLING

MIDWEEK Sport

ON SALE WEDS AND THURS

KRYSTAL WEBB TALKS SEX!

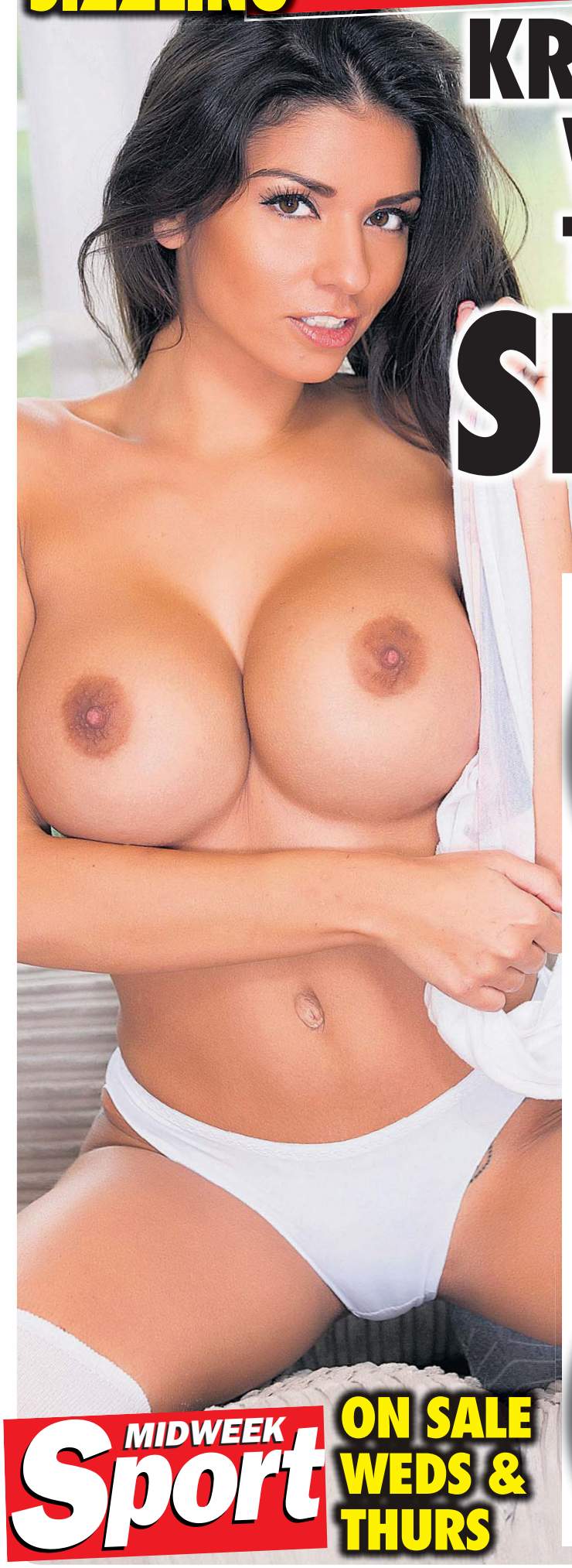

PLUS

Georgina Rich

Stars of BBC crime hit River go topless!

Lesley Manville

MIDWEEK Sport ON SALE WEDS & THURS

Calls cost £1.50/min + yr fone company access chrge. Roldvale PO Box132, DA51LU Careline: 0333 313 7846 A002

Calls cost £1.55/min + yr fone company access chrge. Roldvale PO Box132, DA51LU Careline: 0303 031 044 N07

Calls cost £3.60/min + yr fone company access chrge. Roldvale PO Box132, DA51LU Careline: 0303 031 044 B548

Calls cost £3.60/min + yr fone company access chrge. Roldvale PO Box132, DA51LU Careline: 0303 031 044 C007

Calls cost £1.50/min + yr fone company access chrge. Roldvale PO Box132, DA51LU Careline: 0303 031 044 B317

Calls cost £1.50/min + yr fone company access chrge. Roldvale PO Box132, DA51LU Careline: 0333 313 7846 A009

Calls cost £3.60/min + yr fone company access chrge. Roldvale PO Box132, DA51LU Careline: 0303 031 044 B355

Calls cost £1.50/min + yr fone company access chrge. Roldvale PO Box132, DA51LU Careline: 0303 031 044 A004

Calls cost £1/min + yr fone company access chrge. Roldvale PO Box132, DA51LU Careline: 0303 031 044 B517

Calls cost £3.60/min + yr fone company access chrge. Roldvale PO Box132, DA51LU Careline: 0333 313 7846 C003

Calls cost £3.60/min + yr fone company access chrge. Roldvale PO Box132, DA51LU Careline: 0303 031 044 B549

Calls cost £3.60/min + yr fone company access chrge. Roldvale PO Box132, DA51LU Careline: 0303 031 B545

Calls cost £3.60/min + yr fone company access chrge. Roldvale PO Box132, DA51LU Careline: 0333 313 7846

Calls cost £3.60/min + yr fone company access chrge. Roldvale PO Box132, DA51LU Careline: 0333 313 7846

Calls cost £3.60/min + yr fone company access chrge. Roldvale PO Box132, DA51LU Careline: 0333 313 7846

Calls cost £3.60/min + yr fone company access chrge. Roldvale PO Box132, DA51LU Careline: 0333 313 7846

Calls cost £3.60/min + yr fone company access chrge. Roldvale PO Box132, DA51LU Careline: 0333 313 7846

Calls cost £3.60/min + yr fone company access chrge. Roldvale PO Box132, DA51LU Careline: 0333 313 7846

Calls cost £3.60/min + yr fone company access chrge. Roldvale PO Box132, DA51LU Careline: 0333 313 7846

Calls cost £3.60/min + yr fone company access chrge. Roldvale PO Box132, DA51LU Careline: 0333 313 7846

Calls cost £3.60/min + yr fone company access chrge. Roldvale PO Box132, DA51LU Careline: 0333 313 7846

Calls cost £1.55/min + yr fone company access chrge. Roldvale PO Box132, DA51LU Careline: 0303 031 044 D03

KEEP YOUR PRIVATE LIFE PRIVATE!

AVOID THE TELL-TALE SIGNS OF GOING ONLINE!
WELCOME TO EUROPE'S MOST DISCREET CLASSIFIEDS

THE Sport CLASSIFIED SECTION

ESCORTS Escorts | Agencies | Independents | Male Escorts **RELAX** Massage | Male Massage | TV/TS | Contacts | Adult Contacts **SERVICES** Domination | Fetish Swingers |

Sport CLASSIFIED

Numbers within the 070 range have been designated as Personal Numbers by OFCOM and are available for the use of Personal Numbering Services (PNS). The formal definition of such services, as set out in the National Telephone Numbering Plan is: "a service based on number translation that enables End-Users to be called or otherwise contacted, using a single personal telephone number, and to receive those calls or other communications at almost any telephone number, including Mobile Numbers." 070 numbers are not premium rate however the cost of calls to 070 number may vary between service providers.

TO ADVERTISE PLEASE CALL 0161 381 0180

ESCORTS

BALLYMONEY SXY BRUNETTE NATURAL IMPRESSIVE VERY BUSTY **07707342256**

DERRY AMAZING YOUNG ITALIAN 18+ WHITE BUSTY CURVY No Rush **07745868720**

DERRY KATHLEEN SEXY MAT 54yrs NATURAL VERY LOVING ALL SERVICES **07594236603**

ENNISKILLEN NEW NEW 1st time in town Brazilian, blonde and busty 27 yrs **07935239073**

NEWRY NU NICOLE 26y Sexy Curvy White Sz8 34DD Unif toys Dom NoRush **07474915330**

OMAGH Slim Sexy British Black Beauty TARA 34DD Size 8 5ft6 HERE ALL WEEK **07594094421**

ESCORTS

MALE ESCORTS

RELAX

GRAMPIAN

DUNDEE CITY Ctr Sxy Oriental Massage 7DAYS 10am-late **07775267079 /07099401769**

GRAMPIAN

ABERDEEN SWEET ITALIAN 25yrs STUNNING BLONDE **Tel: 07778271458**

ABDN FIONA NEW LATIN GIRL 18+ IN TOWN Good Time No Rush **Call 0743 8787498**

ABERDEEN NEW ENGLISH EBONY Size 8 25yrs Busty 34C Avail 9am-late **07522917310**

ABERDEEN CC ORIENTAL LILY FOR A SHORT TIME ONLY **07459064153 / 07099438142**

SCOTTISH

GGOW CC Beautiful Oriental in City Ctr Avail 7 DAYS 10am-12pm **07459675991 / 07099416505**

PERTH City Centre SEXY ORIENTAL MASSAGE 7 DAYS **07466391334 / 07099416714**

1ST TIME IN GGOW S/SIDE NU ORIENTAL SLIM SIZE 8 34B UNIF & TOYS **07775504875**

STIRLING BUSTY SLIM LADY 36DD 20 MINUTE QUICKIE CALL **07432178310**

EDIN Rachael Attractive Leggy Blonde Mature AVAIL NOW plus Toys & Uniforms **07413439583**

GLASGOW *******FUN 4 U 40+******* **CALL ME ON 0141 5586454**

GLASGOW S/SIDE ONE CALL DOES IT ALL ! SEXY STUNNER NO RUSH **0141 6326447**

HAMILTON BUSTY BLONDE BABE 30yrs 5ft7 Size 10 E-cup Suspenders Toys **07493245035**

PERTH SCOTTISH SEXY SLIM BUSTY 36DD NO W/HELDS SAT 10AM TILL L8 **07864956468**

FALKIRK INDIAN PAKISTANI LADY SIZE 10 34DD NICE & SWEET **Call 07948431061**

GLASGOW 24/7 BLACK LADY BUSTY & CURVY & VERY SEXY !!! INCALLS **07539287963**

GLASGOW LEGGY BLACK BEAUTY 36DD AVAILABLE 24/7 **CALL 07796911323**

GLASGOW Classy Mid 30's blonde Busty Stockings and Suspenders **07468276577**

GLASGOW S/SIDE Blde Busty Scottish Lass 25yr Avail Mon-Sat 9am-6pm **07756525606**

GLASGOW 5* Scots Busty Slim blonde Stockings and suspenders 40yrs+ **07779825512**

SCOTTISH

EDINBURGH EH3 Grassmarket Mat English Bsty Blde Slim 36D Lux apt avail **07925871947**

AYR ASIAN MASSAGE OPEN 7 DAYS 10am - 10pm No Witheld **07502217727 / 07099420896**

FALKIRK *** 5* Ladies*** 10am - 10pm 7 Days **07774220377 / 07099420217**

HAMILTON Gorgeous Babe open 10am-10pm 7 days **07448981655 / 07099402601**

BORDERS

CARLISLE TASTY TARA SEXY BUSTY ENGLISH BRUNETTE 36EE **CALL 01228 512995**

TYNE TEES

NE 50yrs Slim Very Busty All Natural For In/Out Calls No Witheld **07099420879** Or call **07598132457**

DARLINGTON J59 BRAND NEW 5* Apartment NEW GIRLS DAILY **07855898015** STAFF REQD

DURHAM 2 mins off A1 5* APART 18+ NEW GIRLS DAILY **07929072765** *STAFF REQD*

GATESHEAD SEXY BUSTY BRUNETTE 36D IN&OUT CALLS 15 min Special **07904 490431**

GATEHEAD *** New Sexy Duo **** **Limited Time only** **CALL me on 07845 080709**

YORKSHIRE

HUDDS KEELEY CURVY BUSTY BLONDE Private Parking 2 Min From Town Centre **07753290309**

LEEDS 2 SEXY THAI GIRLS 21yrs & 25yrs AVAIL 9am - 9pm CALL **07099402982**

LEEDS CLASSY BLONDE AVAIL 7 DAYS *NO TEXTS OR WITHELDS* **07532038601**

LEEDS SWEET & SEXY Slim Pretty Blonde 32E Avail 7 days 11am - 9pm **07957432353**

WAKEFIELD Mature Slim petite 2 Girl Special All Levels In/Out **01924339094 / 07900096277**

GRANADA

CENTRAL

BIRMINGHAM At Your Service 4 YOUR ULTIMATE PLEASURE 7 DAYS **01214512540**

BIRMINGHAM BLUE ICE Wed & Fri Special Offer **07818265018** www.blueicebabes.co.uk

TELFORD / WOLVES RURAL 15 mins M54 J3/4 40D 9am-6pm 7 days All Serv **07736357914**

WALSALL LOTS IN MIND FOR YOUR PLEASURE Call LEANNE DOM AVAIL **07456631528**

ANGLIA

LONDON

BRENTWOOD OFF M25 J28 Camilla Available 10am-10pm **07979740992 / 01277848524**

MERIDIAN

KIMS OF KENT Busy parlour Looking 4 ladies 18 yrs-50yrs **Tel: 01303 273730**

TV/TS

TV/TS

Calls cost 7p per minute plus your phone company's access charges

ADULT CONTACTS

CHAT

Calls cost 7p per minute plus your phone company's access charges

CHAT N DATE

18+. Helpdesk 0207 966 9686. 0872=13p per min + your network's access charge. Live calls recorded. SP:4D.

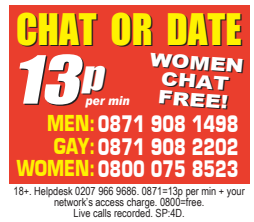

18+. Helpdesk 0207 966 9686. 0871=13p per min + your network's access charge. 0800=free. Live calls recorded. SP:4D.

TEXT

ADULT CHAT

ADULT CHAT

AFFECTIONATE BUSTY LADY no strings fun! Text me (Don't call) on **07860021670**

LONELY DIVORCED broadminded woman needs new friends Tel: 07937941800

Receive free text messages from people seeking adult fun Tel- 03332022658 (or any number above) opt-out Tel- 03332020423 other premium rate services may be promoted via sms calls cost £1.53per min mobile more service provided 18+ PBC PO Box 654 HN19NT

ADC Media PO Box 4504 M61 0GJ. Calls recorded & cost 46p per min plus your network access charge. 69179=60p per min. Over 18s. Bill payers permission. We may send promo msgs. Opt out & Helpline 01616073017.

TO ADVERTISE PLEASE CALL 0161 381 0180

ADC Media PO Box 4504 M61 0GJ. Calls recorded & cost 46p per min plus your network access charge. 69179=60p per min. Over 18s. Bill payers permission. We may send promo msgs. Opt out & Helpline 01616073017.

ADVERTISE HERE FOR AS LITTLE AS £59.50! CALL 0161 381 0180 NOW!

ADULT CHAT

AOC Media PO Box 4584 M61 1GL Calls recorded & cost 46p per min plus your network access charge, 69179 = 60p per min. Over 18s, bill payers permission. We may send promo msgs. Opt out & Helpline 0161 607 0017.

Calls cost £3.60/min + yr fone company access chrge. Roldvale PO Box132, DA51LU Careline: 0333 313 7846

Calls cost £1.55/min + yr fone company access chrge. Roldvale PO Box132, DA51LU Careline: 0303 031 044 N07

Calls cost £1.55/min + yr fone company access chrge. Roldvale PO Box132, DA51LU Careline: 0303 031 044 D04

Calls cost £1.50/min + yr fone company access chrge. Roldvale PO Box132, DA51LU Careline 0333 313 7846 A006

Calls cost £3.60/min + yr fone company access chrge. Roldvale PO Box132, DA51LU Careline: 0303 031 044 H614

Calls cost 65p/min + yr fone company access chrge. Roldvale PO Box132, DA51LU Careline: 0303 031 044 N01

ADULT CHAT

Calls cost £3.60/min + yr fone company access chrge. Roldvale PO Box132, DA51LU Careline: 0333 313 7846 H721

Calls cost £1.50/min + yr fone company access chrge. Roldvale PO Box132, DA51LU Careline: 0333 313 7846 A007

Calls cost £1.50/min + yr fone company access chrge. Roldvale PO Box132, DA51LU Careline: 0333 313 7846 H724

Calls cost £3.60/min + yr fone company access chrge. Roldvale PO Box132, DA51LU Careline: 0333 313 7846

Calls cost £3.60/min + yr fone company access chrge. Roldvale PO Box132, DA51LU Careline: 0333 031 044 B546

Calls cost £3.60/min + yr fone company access chrge. Roldvale PO Box132, DA51LU Careline: 0333 313 7846

Calls cost £3.60/min + yr fone company access chrge. Roldvale PO Box132, DA51LU Careline: 0333 313 7846

ADULT CHAT

Calls cost £3.60/min + yr fone company access chrge. Roldvale PO Box132, DA51LU Careline: 0333 313 7846

Calls cost £3.60/min + yr fone company access chrge. Roldvale PO Box132, DA51LU Careline: 0333 313 7846

Calls cost £1.50/min + yr fone company access chrge. PO Box132, DA51LU Careline: 0333 313 7846 A001

Calls cost £3.60/min + yr fone company access chrge. Roldvale PO Box132, DA51LU Careline: 0333 313 7846

Calls cost £3.60/min + yr fone company access chrge. Roldvale PO Box132, DA51LU Careline: 0333 313 7846

Calls cost £3.60/min + yr fone company access chrge. Roldvale PO Box132, DA51LU Careline: 0333 313 7846

Calls cost £3.60/min + yr fone company access chrge. Roldvale PO Box132, DA51LU Careline: 0333 313 7846

Calls cost £3.60/min + yr fone company access chrge. Roldvale PO Box132, DA51LU Careline: 0333 313 7846

SITS VACANT

THE CLASSIFIED SECTION

ADVERT RATES

ADVERTISE HERE FROM JUST...

£59.50

TO BOOK OR DISCUSS YOUR ADVERT CALL:

0161 381 0180

CLASSIFIED DEADLINES

MIDWEEK Sport — Tuesday @ 12.00pm

WEEKEND Sport — Thursday @ 12.00pm

SUNDAY Sport — Friday @ 12.00pm

SMSCHAT 18+ only. **Each message received costs £1.50** and four messages will be sent for every one received from you. Messages are sent by real people, no meetings or dating is implied or guaranteed, virtual operator service. We may send promotional SMS to opt-out send 'STOP' to 89248. Mobile Software Solutions Ltd. Customer care 0844 096 1059.

18+ only. **Each message received costs £1.50** and you may receive a maximum 4 billed messages per message sent. Messages are sent by real people, no meetings or dating is implied or guaranteed, virtual operator service. We may send promotional SMS to opt-out send 'STOP' to 89248. Mobile Software Solutions Ltd. Customer care 0303 031 3406.

XXX DVD of the week

WHEN curvy Czech lovely Fooka wrote home to tell her gran about enjoying Big Ben she omitted to tell her that Ben was a bloke with a massive British cock!

Travelling Czechs is a brilliant travelogue - a c**k-umentary, if you will - that follows the lovely Fooka and her pert Prague pals on a trip to the UK.

They might not get to see all the sights but they certainly get plenty of meat up 'em abd when there's no c*** to be had they seem quite content to f*** each other!

This is a BRILLIANT DVD with some of the best and most convincing sex we've seen in a long time. The brown love scenes are particularly striking... hard and deep and it's clear the girls are really loving it! If you only buy on hardcore R18 DVD this year make sure this is the one.

FACT FILE

Title

TRAVELLING CZECHS

Details

Length: 128 minutes. Studio: RELISH

Cast

Angel Dark, Julie Silver, Jamie Brooks, Renee Cox, Katrina

Scenes Include...

Big Breasts, Blondes, Blowjobs, Brunettes, Bumming, Cumshots, Cunnilingus, Dark Hair, Felching, Fingering, Squirting

UK R18 TOP TEN

1. Travelling Czechs
2. Office Perverts 8
3. Girlfriends Get Even
4. Britain's Bored H'wives 2
5. Britain's Bored H'wives
6. Bombay Babes
7. My First A***
8. Fresh Air
9. Dogging Diaries
10. Peak Experience

JUST £25 FOR LTD TIME AT THESE SEX SHOPS
GET YOUR COPY TODAY!

PRIVATE SHOPS UK

TRADE ENQUIRIES WELCOME: Trade customers only call 020 8114 1140 or email tradesales@thamesroad.co.uk

OLD DVD & VIDEOS SCRAPPAGE SCHEME
GET A FULL 50% OFF NEW ONES!
"Bring any old DVDS & VIDEOS (bought from us or not) with this voucher to any of the shops listed here and we'll give you a 50% DISCOUNT off any Private Shop range of XXX DVDs in the shop. Yes, you ONLY PAY HALF PRICE. You can bring in as many old DVDs/Videos as you like and get 50% OFF the same number of Private Shops XXX DVDs.
* Your old DVDs/Videos will act as a 50% discount token for any other PRIVATE SHOP RANGE of XXX DVDs.
Only 1 DVD/Video can be redeemed against one new DVD. Must present this voucher prior to purchase. Not valid with any other offer. Cash value 0.001p.
PRIVATE SHOP DVD RANGE

THE CHEAPEST PRICES ON THE UK HIGH STREET: including PILLS, ADULT TOYS for all genders, HARDCORE SEX DVDs visit a store to see before you buy, ODOURISERS, MAGAZINES & LOTS MORE.

MOST SHOPS OPEN MON-SAT 10AM-6PM (FRI 8PM). SHOPS MARKED ● OPEN UNTIL 8PM MON-SAT
ADDITIONALLY, SHOPS MARKED ■ ARE ALSO OPEN ON SUNDAYS 10AM-4PM (MARGATE 11AM-5PM)

MANY SHOPS OPEN 7 DAYS A WEEK	ALDERSHOT 266B HIGH ST. GU12 4LT	GREAT VALUE SEX SHOP DVDs, MALE PILLS, SEX AIDS FROM JUST £4.99	BARNSLEY 3 DONCASTER RD S70 1TH	BATH ■● 28 VICTORIA BUILDINGS LWR BRISTOL RD BA2 3EH	BEDFORD● 72/72A TAVISTOCK ST MK40 2RP	BEXLEY ● 14 BOURNE RD DA5 1LU	BIRMINGHAM ■ 45 PINFOLD ST B2 4AY	THE MIDLANDS OLDEST SEX SHOP WITH XXX DVDs FROM £4.99	BLACKBURN 71DARWEN ST BB2 2BL	BLACKPOOL ■● 311 CHURCH ST FY1 3PF
BOLTON 201 ST GEORGES RD BL1 2PG	BOURNEMOUTH ■● 8 THE TRIANGLE BH2 5RY	BRADFORD ■ 149 MANNINGHAM LANE BD8 7JA	BRENT ■ 659 NTH CIRCULAR RD NW2 7AY	BRIDGEND 72 BRIDGEND RD ABERKENFIG CF32 9AP	BRIGHTON■ ● 11 SURREY ST BN1 3PA	BRISTOL 76-76A WEST ST, OLDMARKET BS2 0BW	CAMBRIDGE ● 38 CHESTERTON RD CB4 1EN	CARDIFF 9 MILL LANE CF10 1FL	CARLISLE ● 6 LONDON RD CA1 2EL	CHATHAM■● 18 HIGH ST ME4 4EP
CHESTER ● 53 BROOK ST, CH1 3DZ	CHESTERFIELD 528 SHEFFIELD RD S41 8LP	COLWYN BAY 19 GREENFIELD RD LL29 8EL	COVENTRY ● 78 FAR GOSFORD ST CV1 5DZ	CRAWLEY ■● 1 HIGH ST RH10 1BH	CROYDON 20C SELSDON RD CR2 6PA	DAGENHAM 4 BENNETTS CASTLE LANE RM8 3XU	DERBY ■● 61 OSMASTON RD DE1 2JH	DONCASTER ● 15 COPLEY RD DN1 2PE	DUDLEY UNIT 4 FLOOD ST DY2 8NT	EDINBURGH■ ● 60 ELM RD EH7 4AQ
EXETER ● 133 FORE ST EX4 3AN	FOLKESTONE 105 DOVER RD CT20 1NL	GLOUCESTER 7 EMPIRE WAY GL2 5HY	GRAVESEND 36 QUEEN ST DA12 2EE	GRIMSBY 189 GRIMSBY RD DN35 7HB	GT YARMOUTH ● 3 HOWARD ST NTH NR30 1PD	HARLOW ■● 1 CAWLEY HATCH SHOPS, ELIZABETH WAY, CM19 5AN	HEMEL 193 LONDON RD, HP3 9SE	HUDDERSFIELD 70 BRADFORD ROAD FARTOWN HD1 6JE	HULL● 263 HESSLE RD, HU3 4BE	IPSWICH ● 71/73 NORWICH RD IP1 2EP
KETTERING 25 MARKET ST NN16 0AH	KINGS LYNN ● 41 NORFOLK ST PE30 1AH	KINGSTON 203 KINGSTON RD KT3 3SS	LEEDS ■ 209 NORTH ST LS7 2AA	LEICESTER ■ 116 GRANBY ST LE1 1DL	LEWISHAM ■ 318 LEWISHAM RD SE13 7PA	LIVERPOOL■ ● 63 MOORFIELDS L2 2BP	THE NORTH WEST'S CHEAPEST SEX SHOP DVDs FROM AS LOW AS £4.99	LOUGHBORO' 27 NOTTINGHAM RD LE11 1ER	LUTON 74 WELLINGTON ST LU1 5AA	MANSFIELD ● 19 RATCLIFFE GATE NG18 2JA
MANCHESTER ■● 54 OLDHAM ST M4 1LE	HUGE RANGE OF DVDs AND SEX TOYS FROM AS LOW AS £4.99	MARGATE ■ 55 NORTHDOWN RD CT9 2RJ	MIDDLESBRO' ● 14 BOROUGH RD TS1 5DP	NEWCASTLE ■ 20/22 SCOTSWOOD RD NE4 7JB	THE NORTH EASTS OLDEST SEX SHOP. XXX DVDs FROM £4.99	NEWPORT 16 CARDIFF RD NP20 2ED	NORTHAMPTON ● 8 REGENT SQ NN1 2NQ	NORWICH ● 39 ST AUGUSTINE ST NR3 3BY	OXFORD ■● 54 COWLEY RD OX4 1HZ	PETERBORO'■ ● 75 OUNDLE RD PE2 9PW
NOTTINGHAM ■● 81- 85 UPR PARLIAMENT ST, NG1 6LD	MEGA STORE. DVDs SEX TOYS, PILLS SUPER LOW PRICES	PLYMOUTH ● 31 ATHENAEUM PLACE PL1 2RG	PORTSMOUTH ■● 9 ARUNDEL ST PO1 1NB	PRESTON 64 LANCASTER RD PR1 1DD	READING 108 SOUTHAMPTON ST RG1 2QX	RICHMOND 111 KEW RD TW9 2PN	SHEFFIELD■● UNIT 3, 68 DIVISION ST S1 4GF	SHREWSBURY 40 WYLE COP, SY1 1XF	SLOUGH ■ 165 FARNHAM RD SL1 4XP	SOUTHAMPTON 16 HANOVER BUILDINGS SO14 1JX
SOUTHEND 9 ALEXANDRA ST SS1 1BX	STEVENAGE 22 QUEENSWAY SG1 1BS	STOCKPORT 26 LWR HILLGATE, SK1 1JE	STOKE 3 MARSH ST. STH ST1 1JA	SWANSEA 3 DILLWYN ST SA1 4AE	TAUNTON 85 STATION RD TA1 1PB	WAKEFIELD ● 71 DONCASTER RD WF1 5DX	WEST BROM 19 BULL ST B70 6EU	WORCESTER 18 LOWESMOOR WR1 2SG	WREXHAM ● 6 YORKE ST LL13 8LW	MANY SHOPS OPEN 7 DAYS A WEEK

A

Welcome to the world famous Sport Agony page! No other newspaper's Agony Aunts can offer the level of advice or experience than our own Agony Angels! This week Nickie Ann has been reading your letters. Here's her advice, folks...

Dear Nickie,

I'VE been married for three years and for the past six months my wife has been having an affair.

Actually, though, I don't mind as I love watching her being f**ked by another guy.

It all started when I came home from work early and couldn't find the wife downstairs. I went upstairs expecting her to be cleaning or something but, as my head rose to landing level, I glanced in through the partly-open door of our bedroom.

I got the shock of my life when I saw her legs dangling over the edge of the bed in stockings and stilettos. Her legs were spread wide and there was a hairy-arsed bloke pumping into her.

They couldn't see me and I watched for quite a while ad the thing was, I got a steaming hard-on. As they swapped positions and she got on top, I started to gently wank myself.

As I looked on the guy turned my wife over and started to tease her moist fanny with the tip of his prick, which was at least eight inches in length.

I gave little thought to the repercussions of what was going on at the time as I was enjoying it so much. My missus was groaning and writhing in ecstasy as this bloke kept pumping away at her.

She cried out, "f**k me, f**k me hard" just like she does when *we* make love.

As it happened she came to an orgasm just as I shot my load. I was able to clean up my mess and slip out of the house unnoticed but I did confront her later. There was no row as I said I'd enjoyed it and she said that I could watch every week if I wanted. This has been going on for a while and I'm wondering if I'm a bit of a pervert.

CD, Bristol

Nickie says...

NOT at all, everybody seems to be enjoying themselves.

Dear Nickie,

A FEW weeks ago I got chatting to a blonde in the pub and we went back to her place.

She led me to the bedroom, stripped me off and asked if she could tie me to the bed.

After a sex show in which she finger-f**ked herself to orgasm she guided my dick into her sopping vagina.

About 10 minutes later I started to feel very sleepy, which was strange as I knew I wasn't pissed.

I can't remember much about the sex ,although I do get the odd flashback of her sucking my length and forcing my cock in to her arse.

I woke up the next day and managed to untie myself and went home. I thought I'd have some explaining to do but when I got in my girlfriend dumped me.

Then I realised that I'd been out for two days, not a night. This bird must have drugged me. Should I tell my girlfriend what happened?

NP, Teesside

Nickie says...

I DON'T think that will help you. You slept with another woman, so she was right to dump you.

Dear Nickie,

I'M a 23-year-old sales rep and my work means that I have to travel all over the country.

Normally I stay in a Travelodge or somewhere like that but last week I decided to sleep in a layby overnight.

I was about to nod off when a woman knocked on the window. I opened the door and she climbed in, slipping off her coat to reveal that she was stark naked underneath.

She unzipped my fly and eased out my old man and in no time she was sucking me off. After I spurted in her gob she popped her coat back on, got out the car and said: "Same time next week?"

It turns out to be a local dogging site. Should I go back?

TH, Lancashire

Nickie says...

ONLY if you don't mind being watched.

WEEKEND Sport

Agony

With NICKIE ANN
Age 26, 30G-26-32, from Streatham, south London

DO YOU HAVE A SEX PROBLEM?

EMAIL: agony@sundaysport.co.uk OR MAIL TO: Agony, Sunday Sport,MacLaren House, Talbot Road, Old Trafford, Manchester M32 0FP

Lonely heart up for my big part

Letter of the day

Dear Nickie,

I RECENTLY answered a lonely hearts e-mail advert from a middle-aged housewife who was looking for a well-endowed young man.

After getting a cheeky reply I arranged for her to visit me at my flat and she arrived wearing a long coat and told me her visit was to make sure that I was as well hung as I had claimed.

Since I am about nine inches when erect I was confident of fulfilling her needs.

Unzipping my fly, she pulled out my semi-hard dick and rubbing it gently she told me that it was much thicker than her husband's.

She took off her coat, revealing a black basque with her massive brown-nippled breasts spilling out over the top.

By then my cock had grown to its full length and she knelt on the rug in front of me and began licking and teasing the tip of my bellend with her hot tongue.

Sucking

She enveloped my whole shaft while sucking expertly and tickling my ballbag and bumhole.

She brought me to the brink of shooting down her throat and then suddenly stopped and pulled her head away. It was a right tease and I found myself begging for her to let me give her one.

She told me she would save that for another time but she did me the favour of pulling me off, and slipped her hand into her knickers to flick furiously as I came copiously all over the living room carpet.

Afterwards, she dressed herself to leave but said she was more than happy with my size and could hardly wait for me to visit her at her house that weekend.

The day came and when I arrived I was amazed when her husband opened the door. He told me his wife was waiting for me and that I must give them a few minutes to get ready.

I'll never forget the sight that greeted me when they called me upstairs. There was his wife kneeling on a chair in a mini-dress with stockings and sussies and her gloriously round arse in the air.

Her massive tits were swinging to and fro as she gorged herself on her husband's prick.

He called me over, tugging up his wife's dress to reveal her tiny panties.

As I approached she started to rock her arse and pull on my cock.

I slipped her knickers down and eased myself in to her dripping fanny, making her yell out in ecstasy.

She couldn't get enough and kept shouting out but her screams were muffled by her husband's dick.

When he finally came the sight was too much for me and I flooded into her.

Afterwards we said our goodbyes. Now she's e-mailed me again asking if I have a friend I can take with me next time.

She said she'd make sure her husband was on the nightshift.

I fancy the idea but do you think I should see her behind her husband's back?

BT, Cambs

Nickie says...

HE doesn't seem to mind his wife being shagged by another man, but you'd be well advised to tread carefully.

Is there trouble in storeroom?

Dear Nickie,

I'M a 38-year-old single man working shifts at a factory.

The other week one of the cleaners sidled up an said she'd heard about me from the other girls.

She was about 19 with tits that would make any man happy, never mind a 38-year-old one. So you can imagine my surprise when she dragged me into the toilets and asked me for a look.

"A look at what?" I asked.

"Your cock," she said. "I've heard it's quite an impressive specimen."

This seemed too good to be true but I did as I was asked. She took me eagerly in her hands and began tossing me off.

Sensing I was about to come she stopped and said not to waste it. She ripped open the poppers on her overalls and pulled up her bra to expose her gloriously round and beautiful tits.

She squeezed them together and told me to stick it in there. Needless to say it wasn't long before I was spurting all over them.

Two nights later I bumped into her again and she was just as keen to whip out my dick once more. This time, though, I told her I wanted more an she was only too pleased to oblige.

We went into one of the storerooms where she stripped and leaned over a pile of boxes with her arse in the air.

I rammed my dick home into her slippery love-hole and shagged her silly. I seemed to be able to go on for ever while she panted from one orgasm to the next.

This has now become a regular event and we've been working our way round the factory having it off in as many different rooms as we can.

But my boss is getting suspicious. Can I be sacked if he finds out?

BR, East Midlands

Nickie says...

IF you're doing it in work time, yes. But you're a single fella, so why don't you just take her home – it'll be a lot safer?

AGONY IS BROUGHT TO YOU IN ASSOCIATION WITH www.TamedLife.com BUY WITH CONFIDENCE FROM THE LARGEST WHOLESALER OF ADULT GOODS IN THE UK

CHEAP HARDCORE FILTH

18+ only. 65p per minute plus 'Access Charge' Calls Recorded LL99 Ltd. 0208 114 2016

18+ only. 46p per minute plus 'Access Charge' Calls Recorded LL99 Ltd. 0208 114 2016

18+ only. 46p per minute plus 'Access Charge'. Calls Recorded. LL99 Ltd . 0208 114 2016

18+ only. 46p per minute plus 'Access Charge' Calls Recorded LL99 Ltd. 0208 114 2016

18+ only. 65p per min plus 'Access Charge' Calls Recorded LL99 Ltd. 0208 114 2016

18+ only. 46p per minute plus 'Access Charge' Calls Recorded LL99 Ltd. 0208 114 2016

18+ only. 46p per minute plus 'Access Charge' Calls Recorded LL99 Ltd. 0208 114 2016

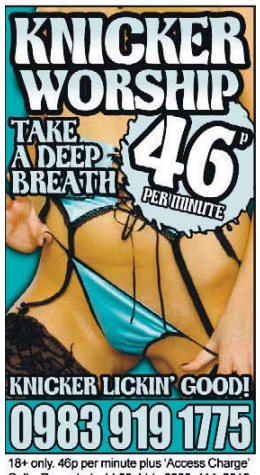

18+ only. 46p per minute plus 'Access Charge' Calls Recorded LL99 Ltd. 0208 114 2016

18+ only. 46p per minute plus 'Access Charge'. Calls Recorded. LL99 Ltd. 0208 114 2016

18+ only. 46p per minute plus 'Access Charge' Calls Recorded LL99 Ltd. 0208 114 2016

18+ only. 65p per minute plus 'Access Charge' Calls Recorded LL99 Ltd. 0208 114 2016

18+ only. 46p per minute plus 'Access Charge' Calls Recorded LL99 Ltd. 0208 114 2016

18+ only. 46p per minute plus 'Access Charge' Calls Recorded LL99 Ltd. 0208 114 2016

18+ only. 46p per minute plus 'Access Charge' Calls Recorded LL99 Ltd. 0208 114 2016

18+ only. 46p per minute plus 'Access Charge'. Calls Recorded. LL99 Ltd. 0208 114 2016

18+ only. 46p per minute plus 'Access Charge'. Calls Recorded. LL99 Ltd. 0208 114 2016

18+ only. 65p per minute plus 'Access Charge'. Calls Recorded. LL99 Ltd. 0208 114 2016

We may send you free promotional sms messages. If you would like to opt-out of receiving free promotional sms messages please text OPTOUT to shortcode 89077.

MUSIC by CARL EVANS

LEPPARD'S GOT IT LICKED

***DEF LEPPARD* by Def Leppard** ★★★★★

THIS month sees the long awaited return of Sheffield rock gods Def Leppard with their eponymous 12th album.

The band have had a seven-year time-out since 2008's *Songs From The Sparkle Lounge*.

So…has that time been time well spent?

The answer is a resounding YES!

Def Leppard's latest long player will have rock fans whipped into a Hysteria.

It combines all the band's best attributes. *Let's Go* kicks things off.

Its Leppard's ode to the joy of playing live – the lights, the mayhem, the whole carnival – which is fitting for one of the world's hardest touring bands.

It's sure to resonate with every fan who has ever experienced their spectacular live show.

This is followed by *Dangerous* – a chunk of textbook Leppard. The muted opening riff had the hairs on the back of my neck standing on end. This is hard rock at its best. Next up, *Man Enough* slows things down with an injection of white funk and a walking bass line that gives Queen's *Another One Bites The Dust* a run for its money.

Next up, *We Belong*. The boys remind us of that love ballad wizardry that kept *When Love And Hate Collide* at the top end of the charts for so long in the mid-90s.

Elsewhere, *Sea Of Love*, is a stadium-ready tune packed with blues riffery. This'll have your head swivelling in approval.

The killer tracks just keep on coming. *All Time High*, *Broke 'n' Broken Hearted* and *Forever Young* will give you a genuine feeling of not giving a fk and leave you yearning for a time when rock ruled and 'politically correct' meant remembering to wash your hands after taking a piss.**

As the bell for last orders rings, there's just enough time for *Wings Of An Angel* and *Blind Faith* to teach us what rock 'n' roll soul is all about.

This is ROCK music for ROCKERS. Strap in and prepare for pure joy – Def Leppard are back!

CATCH THEM LIVE!

THE brilliant Def Leppard will be hitting the tarmac to promote their amazing new album this December – and they'll be bringing some pretty impressive support, too!

Fellow rock legends Whitesnake will be joint-headlining with them, along with Black Star Riders – the bona fide reincarnation of the great Thin Lizzy!

This is gonna be THE tour of the year so don't delay buying tickets – this one will sell out really fast! Make sure you catch 'em on the following dates…

DEC 7 – Odyssey, Belfast, Northern Ireland
DEC 9 – Metro Radio Arena, Newcastle
DEC 10 – SSE Hydro, Glasgow
DEC 12 – Genting Arena, Birmingham
DEC 13 – Capital FM Arena, Nottingham
DEC 15 – M.E.N Arena, Manchester
DEC 16 – Motorpoint Arena, Cardiff
DEC 18 – SSE Arena Wembley, London
DEC 19 – Motorpoint Arena , Sheffield

***SOUL SPHERE* by Born of Osiris** ★★★★★

ON the burgeoning deathcore scene it's all about who's got the most technical riffs and who can muster the most intricate melodies.

Competition is stiff – which is great for us fans!

Chicago's Born of Osiris have genuinely raised the bar with their latest album *Soul Sphere*.

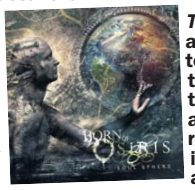

It's a rich musical tapestry to say the least, packed with blast-beat drums, death metal stylings, jazz noodlings and huge choruses.

They also make excellent use of synthesizers. There are some great techno moments on here that give Born of Osiris an extra edge on many of their contemporaries. Check out *The Other Half of Me*, which is availaible for a listen on the band's Facebook page – ut prepare to have your mind blown!

Elsewhere on the album, *Throw Me In The Jungle* brings all of the above elements together for what is perhaps the album's most accessible track for the broader audience. It's got the heavy riffs, jazz scales and insane percussion, but it's also got a fantastic emo chorus which will no doubt burrow in through your ears and lay eggs in your brain.

We may be witnessing the next evolutionary cycle in extreme music! The album's artwork is unreal, too!

***XENO* by Crossfaith** ★★★★

JAPAN'S always been at the forefront of electronics. They also like their heavy music.

Osaka band Crossfaith combine the two of these things nicely.

They're a metalcore band who like to inject electro beats, synths and all sorts of effects and interesting mechanical noises into their music. The result on *Xeno*, their fourth album, makes for very interesting listening. The album's opener *System X* sounds like something off an Ibiza compilation, with wild synths, hand claps and cool programmed beats. But it's not long before the crushing guitar riffs and real percussion come crashing into the fore with the album's title track – a killer track with a brilliant and infectious chorus.

There's plenty more quality music here, too. One of my faves is *Devil's Party*, as catchy a tune as you'll hear this year.

Heavy, unrelenting and with an ice cool futuristic twist, this is state-of-the-art metalcore at its best! CHECK OUT THE MUSIC COLUMN NEXT WEEK FOR CROSSFAITH TOUR NEWS!

GET IT ANYWHERE!
THE ALL NEW SUNDAY Sport ANDROID APP
Search
Play Store

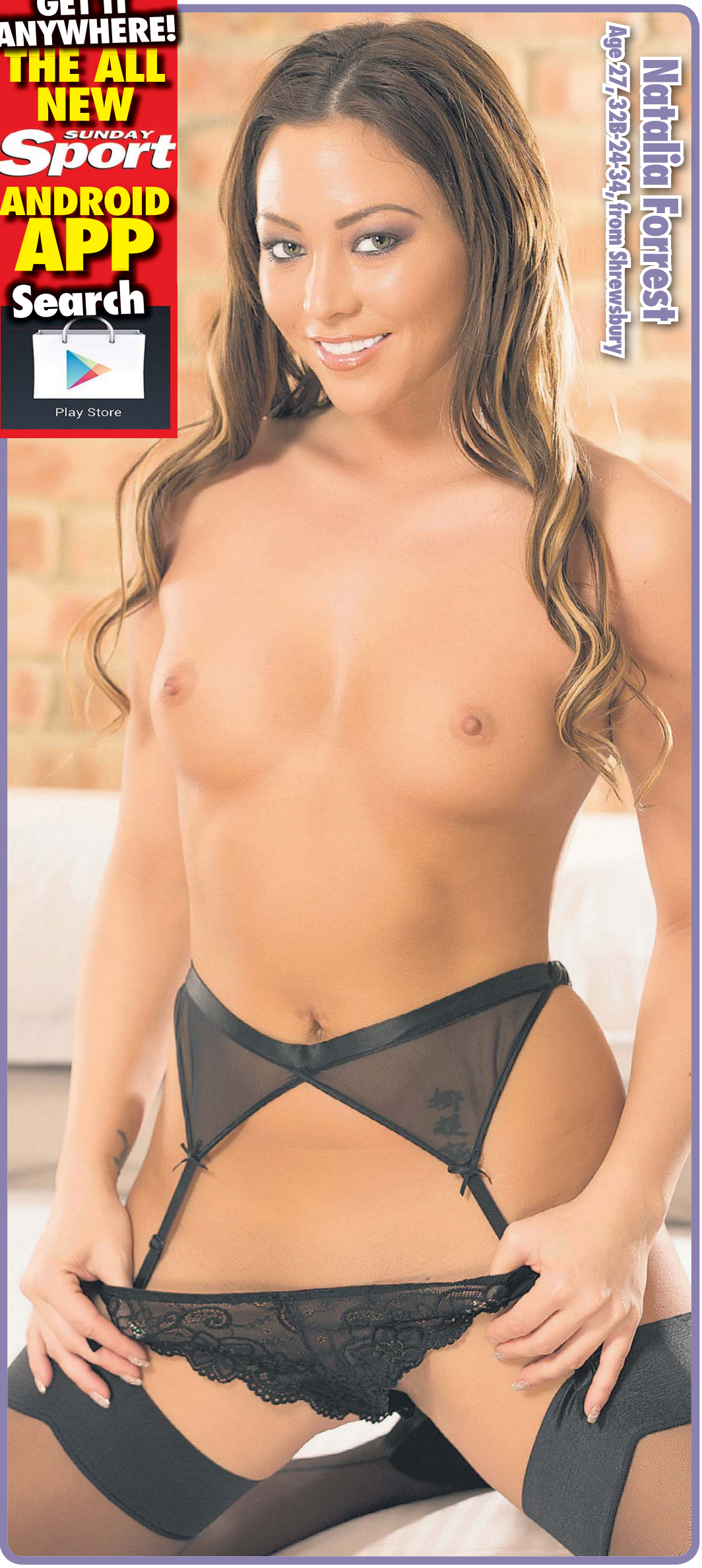

Natalia Forrest
Age 27, 32B-24-34, from Shrewsbury

PUZZLES

CROSSWORD

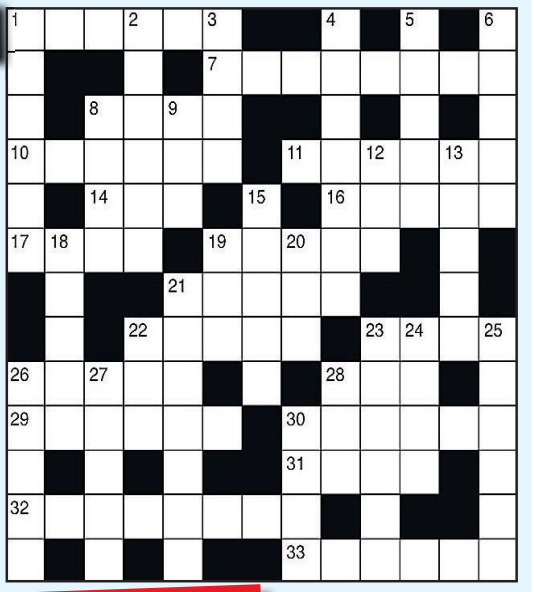

ACROSS

1. Late meal (6)
7. Stretch (8)
8. Slightly wet (4)
10. Trouser supporters (6)
11. Indicate, designate (6)
14. Wag (3)
16. Doomed person, informally (5)
17. Touch down (4)
19. Anteroom (5)
21. Intense beam of light (5)
22. Bathroom fitting (5)
23. The two (4)
26. Very strong person (5)
28. Spirit (3)
29. Proverbs (6)
30. Jaunt (6)
31. Animal skin (4)
32. Haughty (8)
33. Run aground (6)

DOWN

1. Emblem (6)
2. Equable (6)
3. Agents (4)
4. Whole number (7)
5. Hairdresser's shop (5)
6. Underground drain (5)
8. Daybreak (4)
9. Encountered (3)
12. And not (3)
13. Entice (5)
15. Sits for an artist (5)
18. Greenfly (5)
19. Craze (3)
20. Nevertheless (3)
21. Ancestry (7)
22. Sack (3)
23. Head male servant (6)
24. Leave out (4)
25. Embraced (6)
26. Spanish snacks (5)
27. Linger (5)
28. Regret (3)
30. Chooses (4)

SPORTDUKO

	2						5	
	5	1	2		4	8	7	
			3		7			
5			6		1			3
8								6
9			8		3			2
			9		8			
	9	3	5		2	1	6	
	4						9	

IT'S THE QUIZ OF THE WEEK!

1. WHICH actress has been praised this week for speaking out about the gender pay gap?
a) Meryl Streep
b) Emily Blunt
c) Jennifer Lawrence
d) Kate Hudson

2. WHO will join Susanna Reid as a new presenter on *Good Morning Britain*?
a) Bill Turnbull
b) Piers Morgan
c) Trevor McDonald
d) Dermot Murnaghan

3. WHAT did Calvin Harris threaten to do to anyone who defamed him in the press?
a) Fight them
b) Sue them
c) Phone them
d) Name 'n' shame them

4. WHICH celebrity couple said on Instagram they're expecting their first child?
a) Mark Wright and Michelle Keegan
b) Chrissy Teigen and John Legend
c) Kylie Jenner and Tyga
d) Charlotte Crosby and Max Morley

5. WHO is Sunderland's new manager?
a) Brendan Rodgers
b) Sam Allardyce
c) Peter Reid
d) Nigel Pearson

6. A WOMAN tried to sue her nephew this week – after he did what?
a) Crashed her car
b) Pushed her downstairs
c) Hugged her too hard
d) Stole her purse

7. THE Beeb is rumoured to be axing which popular entertainment show?
a) *The Voice*
b) *Strictly Come Dancing*
c) *A Question of Sport*
d) *The Graham Norton Show*

8. STEPHEN Fry has announced he is leaving *QI* – but who will be taking over as host?
a) Alan Davies
b) Sandi Toksvig
c) Professor Brian Cox
d) Jack Dee

9. WHICH old fashioned name did actress Carey Mulligan and Mumford & Sons frontman Marcus Mumford give their new daughter?
a) Edie
b) Evelyn
c) Nancy
d) Florence

10. MILEY Cyrus has said she will do an upcoming gig naked and covered in what?
a) Glitter
b) Hot sauce
c) Milk
d) Gunge

ANSWERS

CROSSWORD

ACROSS:
1. Supper; 7. Elongate; 8. Damp; 10. Braces; 11. Denote; 14. Wit; 16. Goner; 17. Land; 19. Foyer; 21. Laser; 22. Bidet; 23. Both; 26. Titan; 28. Rum; 29. Adages; 30. Outing; 31. Pelt; 32. Arrogant; 33. Strand.

DOWN:
1. Symbol; 2. Placid; 3. Reps; 4. Integer; 5. Salon; 6. Sewer; 8. Dawn; 9. Met; 12. Nor; 13. Tempt; 15. Poses; 18. Aphid; 19. Fad; 20. Yet; 21. Lineage; 22. Bag; 23. Butler; 24. Omit; 25. Hugged; 26. Tapas; 27. Tarry; 28. Rue; 30. Opts.

QUIZ
1. c 2. b 3. b 4. b 5. b 6. c 7. a 8. b 9. b 10. c

SPORTDUKO

6	2	7	1	8	9	3	5	4
3	5	1	2	6	4	8	7	9
4	8	9	3	5	7	6	2	1
5	7	4	6	2	1	9	8	3
8	3	2	4	9	5	7	1	6
9	1	6	8	7	3	5	4	2
2	6	5	9	1	8	4	3	7
7	9	3	5	4	2	1	6	8
1	4	8	7	3	6	2	9	5

FIVE MINUTES WITH...

REBECCA JAMES

IF Carlsberg made girlfriends, they'd surely make them like raunchy Rebecca James.

Not only does the stunning glamour model boast a 30FF rack, she's also up for ANYTHING in the bedroom.

The 28-year-old from Brighton loves watching porn and enjoys girl-on-girl action and having naughty BUM fun.

She also likes to treat her fella to kinky THREESOMES with another girl.

Rebecca said: "There's something very hot about two girls fighting over a guy to get their hands on him!"

Here *Weekend Sport* finds out Rebecca's filthiest ever secrets...

By SAM WALKER samw@sundaysport.co.uk

WHAT'S YOUR FAVOURITE THING ABOUT SEX?

I love a bit of role play. You can dress up and be anyone you want to be. I've got lots of kinky uniforms – including police woman. I get completely into that role and whip out the handcuffs, too!

WHAT'S YOUR BIGGEST TURN ON?

I like a man who's confident. Someone who's got a bit of swagger going on.

I need a man who knows what he's doing in the bedroom.

But I don't like it when men act all arrogant – that's a massive turn-off!

WHAT'S YOUR FAVOURITE PHYSICAL FEATURE ABOUT YOURSELF?

I get told I've got 'come to bed' eyes. And my massive 30FF boobs get some compliments, too, of course!

WHAT'S THE KINKIEST THING YOU'VE EVER DONE?
I've joined the Mile High Club. I was on a private jet, for business, and having a naughty office fling at the time.

You certainly get more room in the loos on a private plane. It was very hot!

HAVE YOU EVER HAD A THREESOME OR WOULD YOU?
Yes, threesomes are very horny! You can't please your fella more than giving him a ménage à trois with another girl!

There's something very hot about two girls fighting over a guy to get their hands on him!

DO YOU LIKE TALKING DIRTY?
Yes, I have a filthy mind! It's a huge turn on to tell your man exactly what you're going to do to him – and vice versa.

I like a bit of sexting too. I love to send my fella naughty pictures of me, to tease him and get him all worked up.

WHAT ARE YOU GOOD AT IN BED?
I'm very skilled at giving blowjobs. I'm quite the professional!

A woman has a lot of power with a man's member in her mouth! I give very sensual, sloppy head and I've certainly had no complaints!

DO YOU LIKE ANAL?
Yes I do, I really enjoy it. I enjoy an anal orgasm every time.

DO YOU WATCH PORN?
Absolutely. I always find myself ogling the girls. It's hard not to with all these fake bums and boobs around!

I love watching a girl with massive tits... It's mesmerising. I would say I'm bisexual.

EVER SHOT YOUR OWN HOMEMADE SEX FILM – OR WOULD YOU?
Yes, I'm definitely an exhibitionist and love to show off on camera!

DO YOU SPIT OR SWALLOW?
Swallow. It's rude not to, isn't it?!

IT'S YET ANOTHER AMAZING Weekend Sport SEX OFFER!

FOUR FREE ON FRIDAY!

"Oooh! Me likey! They make my bits tingle!" *Cara Bailey, Porn Star*

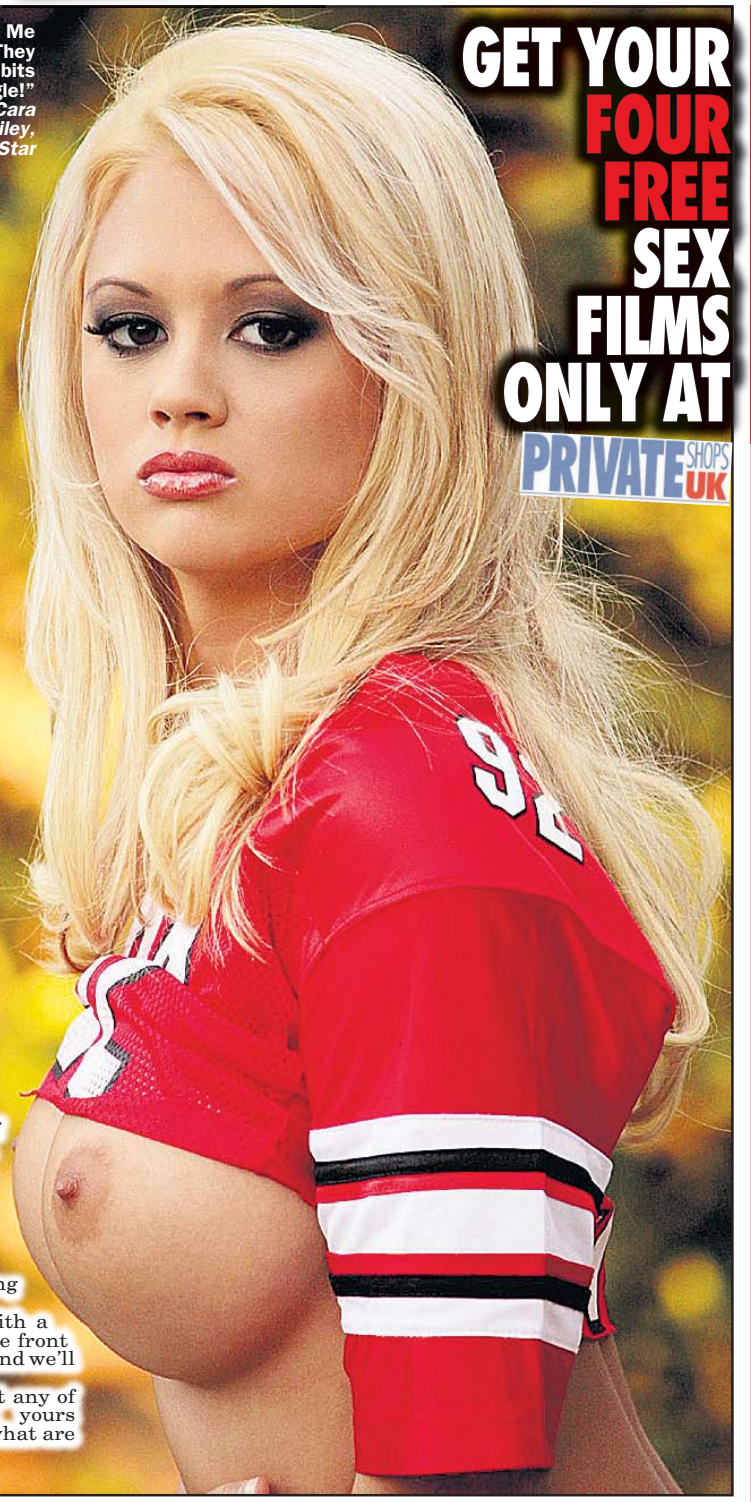

GET YOUR FOUR FREE SEX FILMS ONLY AT PRIVATE SHOPS UK

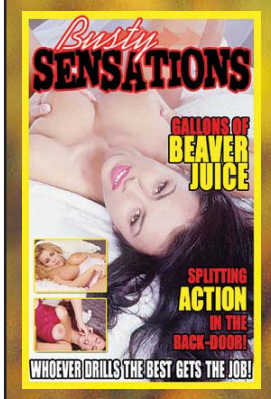

HOW'S this for an offer to perk up your weekend... FOUR full-on hardcore sex movies completely FREE?!

All four of these amazing titles are waiting for you at your nearest *Private Shop* so get on over there NOW because stocks are limited.

And let's say it again...all four are absolutely FREE with no tricks, no catches and no minumum purchase.

Just rock up to your local Private Shop with the masthead from the front of this newspaper (*have a look at the list below*) and claim your copy.

Friendly Private Shop staff will hand over your FREE DVD featuring full-length movies *Busty Sensations, The Health Spa, Black Humpers* and *Expectations*.

These FOUR FREE adult movies feature all the stuff you want to see, loads of real hardcore shagging, multiple partners, eye-watering multiple penetrations, explosive orgasms and full and frank use of everywhere you could stick a penis...and then some! Get yours today and give yourself a weekend to remember!

If you can't make it to one of these shops for whatever reason, we can post one out to you.

Free

All we ask is £3.99 to cover postage, packaging and handling.

Simply fill in the coupon and send it off with a masthead (our title/logo from the top left of the front page) and your £3.99 P&P to the address given and we'll rush your DVD to you.

But we can't emphasise enough – if you visit any of the Private Shops listed this DVD is yours totally free... there's no charge whatsoever so what are you waiting for?!

THE CHEAPEST PRICES ON THE UK HIGH STREET: including PILLS, ADULT TOYS for all genders, HARDCORE SEX DVDs visit a store to see before you buy, ODOURISERS, MAGAZINES & LOTS MORE.

MOST SHOPS OPEN MON-SAT 10AM-6PM (FRI 8PM). SHOPS MARKED ● OPEN UNTIL 8PM MON-SAT ADDITIONALLY, SHOPS MARKED ■ ARE ALSO OPEN ON SUNDAYS 10AM-4PM (MARGATE 11AM-5PM)

MANY SHOPS OPEN 7 DAYS A WEEK	ALDERSHOT 266B HIGH ST. GU12 4LT GREAT VALUE SEX SHOP. DVDs, MALE PILLS, SEX AIDS FROM JUST £4.99	BARNSLEY 3 DONCASTER RD S70 1TH	BATH ■● 28 VICTORIA BUILDINGS LWR BRISTOL RD BA2 3EH	BEDFORD● 72/72A TAVISTOCK ST MK40 2RP	BEXLEY ● 14 BOURNE RD DA5 1LU	BIRMINGHAM ■ 45 PINFOLD ST B2 4AY THE MIDLANDS OLDEST SEX SHOP WITH XXX DVDs FROM £4.99	BLACKBURN 71DARWEN ST BB2 2BL	BLACKPOOL■● 311 CHURCH ST FY1 3PF
BOLTON 201 ST GEORGES RD BL1 2PG	BOURNEMOUTH ■● 8 THE TRIANGLE BH2 5RY	BRADFORD ■ 149 MANNINGHAM LANE BD8 7JA	BRENT ■ 659 NTH CIRCULAR RD NW2 7AY	BRIDGEND 72 BRIDGEND RD ABERKENFIG CF32 9AP	BRIGHTON■ ● 11 SURREY ST BN1 3PA	BRISTOL 76-76A WEST ST, OLDMARKET BS2 0BW	CAMBRIDGE ● 38 CHESTERTON RD CB4 1EN	CARDIFF 9 MILL LANE CF10 1FL	CARLISLE ● 6 LONDON RD CA1 2EL	CHATHAM■● 18 HIGH ST ME4 4EP
CHESTER ● 53 BROOK ST, CH1 3DZ	CHESTERFIELD 528 SHEFFIELD RD S41 8LP	COLWYN BAY 19 GREENFIELD RD LL29 8EL	COVENTRY ● 78 FAR GOSFORD ST CV1 5DZ	CRAWLEY■● 1 HIGH ST RH10 1BH	CROYDON 20C SELSDON RD CR2 6PA	DAGENHAM 4 BENNETTS CASTLE LANE RM8 3XU	DERBY ■ ● 61 OSMASTON RD DE1 2JH	DONCASTER ● 15 COPLEY RD DN1 2PE	DUDLEY UNIT 4 FLOOD ST DY2 8NT	EDINBURGH■ ● 60 ELM RD EH7 4AQ
EXETER ● 133 FORE ST EX4 3AN	FOLKESTONE 105 DOVER RD CT20 1NL	GLOUCESTER 7 EMPIRE WAY GL2 5HY	GRAVESEND 36 QUEEN ST DA12 2EE	GRIMSBY 189 GRIMSBY RD DN35 7HB	GT YARMOUTH ● 3 HOWARD ST NTH NR30 1PD	HARLOW ■ ● 1 CAWLEY HATCH SHOPS, ELIZABETH WAY, CM19 5AN	HEMEL 193 LONDON RD, HP3 9SE	HUDDERSFIELD 70 BRADFORD ROAD FARTOWN HD1 6JE	HULL● 263 HESSLE RD, HU3 4BE	IPSWICH ● 71/73 NORWICH RD IP1 2EP
KETTERING 25 MARKET ST NN16 0AH	KINGS LYNN ● 41 NORFOLK ST PE30 1AH	KINGSTON 203 KINGSTON RD KT3 3SS	LEEDS ■ 209 NORTH ST LS7 2AA	LEICESTER ■ 116 GRANBY ST LE1 1DL	LEWISHAM ■ 318 LEWISHAM RD SE13 7PA	LIVERPOOL■ ● 63 MOORFIELDS L2 2BP THE NORTH WEST'S CHEAPEST SEX SHOP DVDs FROM AS LOW AS £4.99	LOUGHBORO' 27 NOTTINGHAM RD LE11 1ER	LUTON 74 WELLINGTON ST LU1 5AA	MANSFIELD● 19 RATCLIFFE GATE NG18 2JA
MANCHESTER ■● 54 OLDHAM ST M4 1LE HUGE RANGE OF DVDs AND SEX TOYS FROM AS LOW AS £4.99	MARGATE ■ 55 NORTHDOWN RD CT9 2RJ	MIDDLESBRO' ● 14 BOROUGH RD TS1 5DP	NEWCASTLE ■ 20/22 SCOTSWOOD RD NE4 7JB THE NORTH EASTS OLDEST SEX SHOP. XXX DVDs FROM £4.99	NEWPORT 16 CARDIFF RD NP20 2ED	NORTHAMPTON ● 8 REGENT SQ NN1 2NQ	NORWICH ● 39 ST AUGUSTINE ST NR3 3BY	OXFORD ■ ● 54 COWLEY RD OX4 1HZ	PETERBORO'■ ● 75 OUNDLE RD PE2 9PW
NOTTINGHAM ■● 81-85 UPR PARLIAMENT ST., NG1 6LD MEGA STORE. DVDs SEX TOYS, PILLS SUPER LOW PRICES	PLYMOUTH ● 31 ATHENAEUM PLACE PL1 2RG	PORTSMOUTH■● 9 ARUNDEL ST PO1 1NB	PRESTON 64 LANCASTER RD PR1 1DD	READING 108 SOUTHAMPTON ST RG1 2QX	RICHMOND 111 KEW RD TW9 2PN	SHEFFIELD■● UNIT 5, 68 DIVISION ST S1 4GF	SHREWSBURY 40 WYLE COP, SY1 1XF	SLOUGH ■ 165 FARNHAM RD SL1 4XP	SOUTHAMPTON 16 HANOVER BUILDINGS SO14 1JX	
SOUTHEND 9 ALEXANDRA ST SS1 1BX	STEVENAGE 22 QUEENSWAY SG1 1BS	STOCKPORT 26 LWR HILLGATE, SK1 1JE	STOKE 3 MARSH ST. STH ST1 1JA	SWANSEA 3 DILLWYN ST SA1 4AE	TAUNTON 85 STATION RD TA1 1PB	WAKEFIELD ● 71 DONCASTER RD WF1 5DX	WEST BROM 19 BULL ST B70 6EU	WORCESTER 18 LOWESMOOR WR1 2SG	WREXHAM ● 6 YORKE ST LL13 8LW	MANY SHOPS OPEN 7 DAYS A WEEK

MAIL ORDER COUPON

Private Shops, (Dept FS041), 14 Bourne Road, Bexley DA5 1LU.

Please rush me the following:

ITEM DESCRIPTION -

BUSTY SENSATIONS	£0.00
THE HEALTH SPA	£0.00
BLACK HUMPERS	£0.00
EXPECTATIONS	£0.00
P&P	£3.99
PLUS THE MASTHEAD (PAGE ONE LOGO) FROM THIS NEWSPAPER TOTAL	£3.99

Please make cheques/POs payable to M.O. Division with your name and address on reverse. Send cash only by registered/recorded delivery. Do not use staples

NAME

ADDRESS

I AM OVER 18 and agree to keep these items away from minors

SIGNED

Although normally 7 days, please allow up to 28 days for delivery. if you no longer wish to recieve further mailings of exciting offers from us, or associated companies, please tick this box ❑ Reg No: 3238109 *18

Milly MORRIS

Age 23,
34D-23-34
from Rochester

SIMPLY THE BEST SELFSHOT BABES!

Filthy selfie swapping with the cheekiest babes!

Text: BABE1 To: 89098

TERESA

"I work on a beauty counter in a department store. I'm a real girly girl who loves make up, clothes, shoes & men. I'm a huge flirt & tease who knows how to get a guy going."

Text: BABE5 To: 89098

MARISSA

"I work in a fashion store & I'm miss popular with the girls & guys. I'm always centre of attention so I get the pick of guys to take home at the end of a night on the town."

We don't charge you to text in & make contact. It's just the price of a normal text message.
£1.50 per text received from 89126, Maximum 3 billed messages per reply.

FOR MORE BABES TEXT: Text: SELFSHOT To: 89098

Text: BABE2 To: 89098

TONYA

"I'm a giggly blonde & I've nearly finished college & can't wait to go to uni & experience the real student life. I have so much naughtiness built up inside I need to release it!"

Text: BABE6 To: 89098

LOLA

"I was a bit of an ugly duckling when I was younger & I'm still getting used to my grown up good looks. Because of this I was a little bit shy but my confidence is slowly growing."

Text: BABE9 To: 89098

NINA

"I'm a promo girl who will do anything to get attention from men. Girls dislike me but they are just jealous. I'm still single as I just haven't found anyone good enough yet"

Text: BABE3 To: 89098

POLLYANNA

"I'm an independent woman who's looking for guys solely to have fun with. I'm a college tutor & don't have the time or inclination for a regular man in my life."

Text: BABE7 To: 89098

SELINA

"I'm very wild who has yet to find a man to tame me. I have a sex drive that would shock anyone & anyone who commits to me is exhausted & gone within a couple of weeks. "

Text: BABE10 To: 89098

TIFFANY

"I'm happy being a student nurse but I'm also a dirty little tart who's hot and ready 24/7. I want to text horny men who are up for fun, I even have filthy pics I love to show off!"

Text: BABE4 To: 89098

HANNAH

"I work in a coffee shop. I've got a boyfriend but I'm never faithful. I say I love him, but I get a lot of male attention & I'm addicted to sex so I find it hard to say no to all the offers"

Text: BABE8 To: 89098

BELLA

"I'm a cheeky college girl who wants to have fun. When I'm not in college I'm usually doing something crazy, partying or having lots of sex. I also love group sex & girl on girl."

Text: BABE11 To: 89098

LANI

"I have a gorgeous curvy figure & a big round booty that men can't get enough of. I'm very confident. I like to take the lead I'm adventurous & love to try new things in the bedroom."

CALL THE FILTHY GIRLS NOW! *09825 141 766

*No charge for messages sent. Each message received costs £1.50 plus standard network charges, maximum three replies per message sent. Messages sent by real people, no guarantee of meeting made or implied. Virtual text chat service. Text STOP to 89098 to stop service. Calls to 09825 cost £1.10 per minute plus your phone company's access charge. Live calls are recorded in compliance with PP+ regultions. Service provided by Luv2Chat PO Box 143 BN18 8DF. 18+ only and you must have the bill payers' permission. You may receive free promotional messages. To optout of marketing text OPTOUT to 89098 or call our help line 03333130018

FRIDAY FRANCOME

THE GREATEST JOCKEY'S EXCLUSIVE Weekend Sport COLUMN

HARSH CALL ON YOUNG GINGER

BIG LOSS: Donald McCain

RACEHORSE owners have always been a funny lot but the more time passes they become not-so-much "funny ha-ha" as "funny peculiar".

My theory about the reasons why is an unpleasant one to confront for someone like me who came from the square root of bugger all but who, mercifully, no longer has to check the price tags in the shops if he wants to buy something.

But, basically, it is "old money good, new money bad".

Riding for toffs as a snotty-nosed teenager never held the slightest fear for me. I wasn't daunted because I've yet to meet someone, rich or poor, whose shit stinks of lavender. We are basically all the same.

Except in attitude.

When I started, owners, with very few exceptions, were Lord This or Viscount That or The Duke Of T'Other.

Owning racehorses was a hobby, nothing more. It gave them an excuse for a nice day out. They were invariably generous with it.

There is a common practice at the Cheltenham Festival whereby if you ride a winner you collect a brown envelope along with the ritual slaps on the back.

"That's for your trouble, young Francome," they would say, and no questions asked, not even by the taxman because you can't tarnish a gift with the unhealthy stains of income tax or VAT. The said envelopes were always stuffed fuller than a foie gras goose with £50 notes.

It was, of course, no skin off the owners' noses because if you have a Festival winner you have always backed it.

I had my Bob Dylan moment (The Times They Are A'Changing) towards the end of my career.

I rode a winner for a nouveau owner whose name I do remember but for diplomacy I will choose to forget right now and he handed me £150.

At that time it was marginally less than twice the riding fee. I looked him up and down, smiled, and handed it back, saying "there you go, you obviously need it more than I do".

Success

And frivolous and amusing as that tale may be, it was symbolic of the new attitude among owners. As soon as businessmen get rich they want the trappings of their wealth. Along with the yacht, the mansion and the place in the sun comes a string of racehorses.

But because their business affairs have taught them to expect success as a given, they demand the same from their racecourse interests.

The problem is you can't predict a creature as bright as a racehorse like you can a stock market and even if you thought you had mastered the art I am convinced the four-legged buggers would down tools just to prove you wrong.

They are really that contrary.

Now, I don't know owners Paul or Clare Rooney who this week took away 50 horses from Donald McCain's yard in Cheshire.

Nor how they made their cash, good luck to them.

Young Ginger, as I like to refer to him in deference to his wonderful, late old man, was busy preparing a live Fred Winter Hurdle entrant, Starchitect, for them alongside two well-fancied Grand National hopes, Kruzlinin and The Last Samurai.

The record shows McCain trained 98 winners last season, 40 of which were owned by the Rooneys. That's just over 40 per cent of his personal tally. And on average nine out of 10 of their nags won a race.

That's a more than fair return and one which made them the fourth winning-most owners in Britain.

I'm sure the owners had their reasons.

Despite losing well over a third of his stock Young Ginger has vowed to save the jobs of as many of his staff as possible.

Also, he has accepted the Rooneys' decision with a good grace that will have Old Ginger spinning in the crypt.

If dad had been told his owners were taking away 50 inmates he would have opened the stable doors and said: "Pick them up off Southport beach."

Ginger had a superiority complex that few can carry off as well as he did.

In his mind, he employed everyone in racing, not the other way round.

He once bawled me out in front of aowners for finishing second on a horse he believed should have won. That thing wouldn't have won with a furlong start.

I got off and Ginger roared: "You're f***ing hopeless, Francome. You'll never ride for me again."

I replied: "Oh. I better pack it in, then."

I don't think he liked me, finding me too clever by half. But even though he was the original old bastard in the term "cantankerous old bastard," I had a healthy respect for him.

I've less respect for tomorrow's feast, Champions Day at Ascot. Sandwiched neatly between the Arc meeting and the Breeders' Cup, it has all the relevance of Nick Clegg in . . . well, just Nick Clegg, really.

Naked

It's an early kick-off for telly race fans with the first at 12.45 and well done to Channel 4 for elbowing Come Dine With Me and showing all six races.

The bookies need no reminding how well Frankie Dettori rides this course and I expect him to have a few more winners with at least two out of these three triumphing: FLYING OFFICER (12.45), JOURNEY (1.55) and RIBBONS (3.05).

Finally, a pair of naked lesbians broke into our house today and started wrestling my girlfriend while she was in the bath.

I tried to help but I could only knock one out.

Be lucky.

ASCOT SATURDAY ALL ON CHANNEL 4

Good to soft (soft in places)

12:45 QIPCO BRITISH CHAMPIONS LONG DISTANCE CUP (GROUP 2)

3YO+, 2M, CLASS 1, 13 RUNNERS

1	(11)	23-1312	AGENT MURPHY (C)	4	9-7	B J Meehan J Fortune	5/1
2	(13)	64-1154	CLEVER COOKIE (BF) (D)	7	9-7	P D Niven G Lee	6/1
3	(1)	1-11020	CLONDAW WARRIOR (BF,CD)	8	9-7 h	W P Mullins V Cheminaud	16/1
4	(2)	1/126-11	FLYING OFFICER (D)	5	9-7 h	J H M Gosden L Dettori	11/2
5	(10)	11-1345	FORGOTTEN RULES (CD)	5	9-7	D K Weld P J Smullen	11/2
6	(12)	121/11-1	LITIGANT (D)	7	9-7	J Tuite O Murphy	10/1
7	(7)	13-8441	PALLASATOR (CD)	6	9-7	Sir M Prescott A Atzeni	6/1
8	(4)	548857	SIMENON (CD)	8	9-7	W P Mullins W Buick	25/1
9	(9)	045433	SUEGIOO	6	9-7 p	M Botti M Harley	16/1
10	(3)	11423	WICKLOW BRAVE (D)	6	9-7	W P Mullins R L Moore	12/1
11	(6)	2-21313	GALE FORCE (D)	4	9-4	J R Fanshawe F Tylicki	25/1
12	(5)	1-35239	HIDDEN GOLD (BF)	4	9-4	S bin Suroor J Doyle	20/1
13	(8)	211211	AMOUR DE NUIT (D)	3	8-11	Sir Mark Prescott L Morris	14/1

1:20 QIPCO BRITISH CHAMPIONS SPRINT STAKES (GROUP 1)

3YO+, 6F, CLASS 1, 20 RUNNERS

1	(15)	46-4166	AEOLUS (D)	4	9-2	Ed Walker G Lee	
2	(4)	1-18258	COULSTY (D)	4	9-2	R Hannon S M Levey	
3	(14)	2-43561	DANZENO (D)	4	9-2	M Appleby L Dettori	
4	(1)	743171	EASTERN IMPACT (CD)	4	9-2	R A Fahey J Garritty	
5	(17)	212-321	EMPEROR MAX (D)	6	9-2 v	S Gray C Brown	
6	(18)	123306	GORDON LORD BYRON (CD)	7	9-2	T Hogan P J Smullen	
7	(11)	1-41105	GREAT MINDS (D)	5	9-2	T Stack W M Lordan	
8	(16)	315400	HEAVEN'S GUEST (CD)	5	9-2	R A Fahey J Doyle	
9	(13)	327080	JACK DEXTER (CD)	6	9-2	J S Goldie F Lynch	
10	(10)	003801	LANCELOT DU LAC (D)	5	9-2	D K Ivory R Winston	
11	(3)	111-78	LIGHTNING MOON (CD)	4	9-2	Ed Walker W Buick	
12	(2)	425120	MAAREK (CD)	8	9-2	E McCutcheon J P Spencer	
13	(8)	100242	NAADIRR (BF) (D)	4	9-2 p	M Botti C Soumillon	
14	(9)	311719	ADAAY (BF) (D)	3	9-1	W J Haggas D O'Neill	
15	(12)	3-18111	MUHAARAR (CD)	3	9-1	C Hills P Hanagan	
16	(5)	2-83112	STRATH BURN (D)	3	9-1	C Hills A Atzeni	
17	(6)	61181	THE TIN MAN (CD)	3	9-1	J R Fanshawe T P Queally	
18	(20)	11-111	TWILIGHT SON (D)	3	9-1	H Candy R L Moore	
19	(19)	7-48783	GATHERING POWER (D)	5	8-13	E Lynam M Barzalona	
20	(7)	3-21735	INTERCEPTION (CD)	5	8-13	D R Lanigan G Baker	

1:55 BRITISH CHAMPIONS FILLIES & MARES STAKES (GROUP 1)

3YO+, 1M 4F, CLASS 1, 12 RUNNERS

1	(10)	11-6317	LADY TIANA (D)	4	9-5	Mrs L Wadham G Lee	25/1
2	(8)	061-549	MADAME CHIANG (CD)	4	9-5	D M Simcock Jim Crowley	14/1
3	(4)	2190-20	TAPESTRY (D)	4	9-5	A P O'Brien R L Moore	7/1
4	(2)	157316	ARABIAN QUEEN	3	8-12	D R C Elsworth S De Sousa	14/1
5	(1)	1-3615	BEAUTIFUL ROMANCE (D)	3	8-12	S bin Suroor J Doyle	14/1
6	(6)	159313	BOCCA BACIATA (BF)	3	8-12	Mrs J Harrington F M Berry	20/1
7	(3)	111121	CANDARLIYA (D)	3	8-12	A Dupre C Soumillon	6/1
8	(7)	111121	COVERT LOVE (D)	3	8-12	H Palmer P J Smullen	9/2
9	(11)	421811	JOURNEY (D)	3	8-12 h	J H M Gosden L Dettori	7/1
10	(9)	312133	SEA CALISI (D)	3	8-12	F Doumen M Barzalona	6/1
11	(12)	312111	SIMPLE VERSE (D)	3	8-12	R M Beckett A Atzeni	7/1
12	(5)	3-1152	SPEEDY BOARDING (BF)	3	8-12	J R Fanshawe F Tylicki	16/1

2:30 QUEEN ELIZABETH II STAKES (GROUP 1) (STR)

3YO+, 1M, CLASS 1, 9 RUNNERS

1	(5)	333622	GABRIAL (D)	6	9-4	R A Fahey P Hanagan	100/1
2	(2)	1-11111	SOLOW (CD)	5	9-4	F Head M Guyon	Evs
3	(3)	012423	TOP NOTCH TONTO (D)	5	9-4 p	B Ellison S De Sousa	66/1
4	(4)	847783	BELARDO	3	9-1 h	R Varian J Doyle	40/1
5	(7)	111-301	ELM PARK (D)	3	9-1	A M Balding A Atzeni	16/1
6	(1)	11D-111	GLENEAGLES (CD)	3	9-1	A P O'Brien R L Moore	2/1
7	(9)	317-452	INTEGRAL (CD)	5	9-1	Sir Michael Stoute L Dettori	16/1
8	(8)	12-1411	KODI BEAR (CD)	3	9-1	C G Cox G Mosse	7/1
9	(6)	32-1212	TERRITORIES (BF) (D)	3	9-1	A Fabre M Barzalona	8/1

3:05 CHAMPION STAKES (GROUP 1) 3YO+, 1M 2F, 13 RUNNERS

1	(10)	131-313	AIR PILOT (D)	6	9-5	R M Beckett H Bentley	40/1
2	(7)	5-11251	FASCINATING ROCK (D)	4	9-5	D K Weld P J Smullen	16/1
3	(2)	1-11243	LIGHTNING SPEAR (BF)	4	9-5	O Stevens O Murphy	33/1
4	(13)	6-15110	MAVERICK WAVE (D)	4	9-5	J H M Gosden R Havlin	50/1
5	(4)	11-1421	THE CORSICAN (D)	4	9-5	D M Simcock J P Spencer	10/1
6	(11)	144515	TULLIUS (D)	7	9-5	A M Balding J Fortune	
7	(5)	2117-11	VADAMOS (D)	4	9-5	A Fabre V Cheminaud	6/1
8	(6)	12-3361	RIBBONS (D)	5	9-2	J R Fanshawe L Dettori	16/1
9	(12)	1-12211	JACK HOBBS (D)	3	9-0	J H M Gosden W Buick	5/4
10	(9)	8-61214	PALACE PRINCE (D)	3	9-0	A Lowe S De Sousa	66/1
11	(1)	0-111	RACING HISTORY (D)	3	9-0	S bin Suroor J Doyle	14/1
12	(3)	111562	SUMBAL (D)	3	9-0	F H Graffard C Soumillon	33/1
13	(8)	222129	FOUND (D)	3	8-11	A P O'Brien R L Moore	4/1

3:45 BALMORAL HANDICAP 3YO+, 1M, CLASS 2, 20 WILL RUN

1	(11)	030014	CHIL THE KITE (CD)	6	9-10	H Morrison G Baker	16/1
2	(17)	540216	BALTY BOYS (D)	6	9-9 b	B Ellison S De Sousa	20/1
3	(13)	021976	GM HOPKINS (CD)	4	9-6	J H M Gosden R Havlin	12/1
4	(15)	700010	BRONZE ANGEL (CD)	6	9-6 b	M P Tregoning L Steward (3)	16/1
5	(21)	704-062	GABRIEL'S LAD (C)	6	9-6	D J Coakley O Murphy	12/1
6	(2)	340270	BELGIAN BILL (CD)	7	9-4 pt	George Baker J Doyle	20/1
7	(16)	833653	EMPIRE STORM (D)	8	9-4 t	M J Attwater M Ennis (5)	20/1
8	(5)	432151	BUCKSTAY (CD)	5	9-4 p	P W C-Hyam Jim Crowley	8/1
9	(9)	180170	RENE MATHIS	5	9-2	R A Fahey J Garritty	33/1
10	(12)	310727	MASTER THE WORLD (D)	4	9-1 p	D R C Elsworth R L Moore	12/1
11	(22)	21F876	SPARK PLUG (D)	4	9-1 p1	B J Meehan J Fortune	20/1
12	(6)	113313	SACRIFICIAL (BF) (D)	3	9-0 b	G M Lyons C T Keane	7/1
13	(19)	392148	FARLOW	7	8-13	R A Fahey P Hanagan	20/1
14	(3)	43-0222	MERRY ME (D)	4	8-11	A M Balding D Probert	14/1
15	(8)	5-19966	AYAAR (D)	5	8-11	L M Cumani L Dettori	14/1
16	(1)	000206	PROFESSOR (C)	5	8-10	M J Attwater P Cosgrave	25/1
17	(18)	811370	DONNCHA (D)	4	8-8	R Eddery A Atzeni	20/1
18	(23)	424180	HALATION (CD)	4	8-8	D M Simcock J P Spencer	16/1
19	(20)	067695	FORT BASTION (D)	6	8-7 b	D O'Meara M Barzalona	25/1
20	(4)	01-1267	MUSADDAS (D)	5	8-7 p	S bin Suroor E Greatrex (5)	14/1
21	(10)	742124	MAN OF HARLECH (D)	4	8-6	A M Balding RES 1	12/1
22	(14)	211605	FIFTYSHADESOFGREY (D)	4	8-5	George Baker RES 2	25/1

HERE ARE FRIDAY'S RUNNERS AND RIDERS

HAYDOCK

Going: Good to soft

1:30 APOLLOBET IN PLAY BETTING NURSERY
2YO, 5F, CLASS 5, 8 RUNNERS

1 (4)	03310	PINKY PROMISE	2	9-7	R Hannon	Tom Marquand (3)
2 (7)	54241	HARMONIC WAVE (D)	2	9-6	Mrs A Duffield	P McDonald
3 (8)	167	CURTAIN CALL (BF) (D)	2	9-6	R A Fahey	J Garritty
4 (2)	465132	ADDICTED TO LUCK	2	9-1	P D Evans	J F Egan
5 (1)	150471	MININGGOLD (D)	2	9-1	T D Easterby	A Elliott
6 (6)	68367	ROSE ECLAIR	2	8-13	T D Easterby	Cam Hardie
7 (5)	365521	MODEST (EX6)	2	8-13	M L W Bell	L Steward (3)
8 (3)	438753	TIHANA	2	8-0	A Berry	J P Sullivan

2:00 MAIDEN FILLIES' STAKES (PLUS 10)
2YO, 6F, CLASS 5, 10 RUNNERS

1 (7)		BALANCE	2	9-0	R A Fahey	J Garritty
2 (10)	76	ELECTROSTATIC	2	9-0	C Hills	Jim Crowley
3 (1)	64	EMILIE BRONTE	2	9-0	C W Fairhurst	A Elliott
4 (5)	2	FUTOON	2	9-0	K A Ryan	F Lynch
5 (2)	85	HIGHWAY LASS	2	9-0	R Hannon	Tom Marquand (3)
6 (8)		MARRON	2	9-0	J H M Gosden	R Havlin
7 (6)		NAVAJO STORM	2	9-0	M Appleby	A Mullen
8 (9)	55	OCEANELLA	2	9-0	K R Burke	D C Costello
9 (4)		TANAASUB	2	9-0	R M H Cowell	R Kingscote
10 (3)	8	WALAAA	2	9-0	R Hannon	S M Levey

2:35 GRIFFITHS AND ARMOUR HANDICAP
3YO+, 6F, CLASS 3, 17 RUNNERS

1 (13)	1302U3	DEAUVILLE PRINCE (CD)	5	9-7 v	Tom Dascombe	R Kingscote
2 (11)	310845	FLYMAN (D)	5	9-6 b	D O'Meara	D Tudhope
3 (16)	00-7096	BIG TIME (D)	4	9-4	D Nicholls	A Nicholls
4 (6)	331862	TIGER JIM (D)	5	9-3	J S Goldie	F Lynch
5 (9)	21-2148	WESTWOOD HOE	4	9-3	T Coyle	B A Curtis
6 (1)	780043	MASS RALLY (D)	8	9-3 b	M Dods	P McDonald
7 (10)	6-72592	PROVIDENT SPIRIT	4	9-3	D O'Meara	Jim Crowley
8 (14)	730147	MUIR LODGE (D)	4	9-3 t	George Baker	L P Keniry
9 (3)	2-1365	BEARDWOOD (BF) (D)	3	9-2	R A Fahey	J Garritty
10 (15)	206140	SIGNORE PICCOLO (D)	4	9-2 h	D O'Meara	Sam James
11 (7)	1-45466	BILLYOAKES (D)	3	9-1	T D Barron	G Gibbons
12 (8)	158903	MISSISSIPPI (D)	6	9-1	P T Midgley	D C Costello
13 (12)	459665	ANONYMOUS JOHN (D)	3	9-1	P D Evans	J F Egan
14 (17)	223004	MUKAYNIS (D)	4	9-0 b1	K A Ryan	S A Gray
15 (5)	23-108	GURKHA FRIEND (D)	3	8-13	Karen McLintock	J P Sullivan
16 (4)	642272	STRAIGHTOTHEPOINT (D)	3	8-12 b	B Smart	T Eaves
17 (2)	3-18326	ESPECIAL (D)	3	8-12	M Dods	A Mullen

3:10 APOLLOBET BEST ODDS GUARANTEED EBF MAIDEN STAKES
2YO, 1M, CLASS 5, 11 RUNNERS

1 (2)		BANDIT BOB	2	9-5	K R Burke	D C Costello
2 (3)		BAYDAR	2	9-5	H Palmer	M Harley
3 (7)	0	FACE OF GLORY	2	9-5	I Mohammed	T Brown (3)
4 (4)	86	GERSHWIN	2	9-5	D R Lanigan	G Baker
5 (5)	9	HIGH RANKING	2	9-5	D H Brown	F Lynch
6 (6)	7	KAJAKI	2	9-5	K A Ryan	S A Gray
7 (8)	7253	NAVAJO WAR DANCE	2	9-5	T Jarvis	Jim Crowley
8 (11)	7	SCHOOL FETE	2	9-5	M L W Bell	W Twiston-Davies
9 (9)	9	SHABBAH	2	9-5	Sir Michael Stoute	G Gibbons
10 (10)		VIZIER	2	9-5	R Varian	F Tylicki
11 (1)		KELVIN HALL	2	9-0	M Johnston	F Norton

3:45 APOLLOBET WEEKLY GOLF CASH BACK OFFERS HANDICAP
3YO+, 1M, CLASS 3, 17 RUNNERS

1 (5)	331230	EXPRESS HIMSELF (CD)	4	9-7	E S McMahon	Jim Crowley
2 (15)	11	MITCHUM SWAGGER (CD)	3	9-4	D R Lanigan	G Baker
3 (2)	281180	ALTHAROOS (D)	5	9-3	Miss S E Hall	L Steward (3)
4 (12)	211085	FINN CLASS (CD)	4	9-2	M Dods	T Eaves
5 (1)	868662	ANSAAB (D)	7	9-1	M Appleby	B A Curtis
6 (13)	0-34482	STETCHWORTH	4	9-1	M Johnston	F Norton
7 (3)	351295	SHOWBOATING (D)	7	9-1	J Balding	S A Gray
8 (8)	223045	STRONG STEPS (D)	3	9-0 p	H Palmer	M Harley
9 (9)	11-3500	TOURNAMENT (D)	4	9-0 t1	S Durack	D Sweeney
10 (10)	0-40000	VOICE OF A LEADER	4	8-13	Andi Brown	R Havlin
11 (4)	742017	OUR BOY JACK (D)	6	8-13	R A Fahey	S Bell (3)
12 (6)	826001	BERTIEWHITTLE	7	8-12	T D Barron	R Scott (7)
13 (17)	74-5308	LE CHAT D'OR (D)	7	8-12 bt	M Dods	A Mullen
14 (16)	314531	DARK OCEAN (D)	5	8-12	Jedd O'Keeffe	P McDonald
15 (7)	540207	MANCHESTAR (D)	5	8-9 h	R A Fahey	J Garritty
16 (14)	685804	DREAM WALKER (D)	6	8-8	B Ellison	M Lane
17 (11)	776697	CHOSEN CHARACTER (CD)	7	8-7	Tom Dascombe	H Turner

4:20 APOLLOBET ONLINE GAMES AND CASINO NURSERY (DIV 1)
2YO, 7F, CLASS 5, 10 RUNNERS

1 (10)	0332	ICE DREAM	2	9-7 p1	Tom Dascombe	R Kingscote
2 (5)	755	MIXOLOGY	2	9-5	M Johnston	F Norton
3 (8)	744	ZEALOUS	2	9-4	G A Swinbank	B A Curtis
4 (4)	465	HAIRDRYER	2	9-4	R Hannon	Tom Marquand (3)
5 (2)	076158	BURNINGFIVERS	2	9-1	R Hannon	S M Levey
6 (1)	625473	ARLECCHINO'S ROCK	2	9-0	M D I Usher	L P Keniry
7 (6)	0652	MR POTTER	2	8-13 e	R C Guest	F Lynch
8 (7)	3457	ISLAND FLAME	2	8-13	R A Fahey	R Winston
9 (9)	06720	COOL CRESCENDO	2	8-9	Rebecca Menzies	T Eaves
10 (3)	707708	DOUGAL MAGIC	2	8-4 h	Micky Hammond	R Fitzpatrick (5)

4:55 APOLLOBET ONLINE GAMES AND CASINO NURSERY (DIV 2)
2YO, 7F, CLASS 5, 10 RUNNERS

1 (7)	634	DARK CRESCENT	2	9-7	C Hills	Jim Crowley
2 (8)	4551	MASTER MIRASOL	2	9-6	K A Ryan	F Lynch
3 (9)	503372	POET'S BEAUTY	2	9-5 v	I Mohammed	T P Queally
4 (4)	3724	MUSICAL TASTE (BF)	2	9-3 t1	P J McBride	F Tylicki
5 (1)	51054	EDIYE	2	9-1	H Palmer	M Harley
6 (6)	507	WHITE ENSIGN	2	9-0	R Hannon	S M Levey
7 (10)	853	HYALINE	2	9-0	M Johnston	F Norton
8 (2)	076368	ZLATAN	2	8-10 p1	E De Giles	L P Keniry
9 (3)	576753	PALPITATION	2	8-6	D H Brown	L Morris
10 (5)	855547	SPIRIT OF THE VALE (BF)	2	8-1	Tom Dascombe	H Turner

5:30 APOLLOBET WORLDWIDE LOTTERIES HANDICAP
3YO+, 2M 45Y, CLASS 4, 16 RUNNERS

1 (15)	382404	MOONRISE LANDING	4	10-0	R M Beckett	R Kingscote
2 (4)	6/13-624	FORCED FAMILY FUN (D)	5	9-11	J J Quinn	I J Brennan
3 (5)	24/41-22	HANDIWORK (D)	5	9-7 p	S Gollings	Jim Crowley
4 (9)	651133	BRAES OF LOCHALSH (BF)	4	9-5 p	J S Goldie	F Lynch
5 (12)	414238	MYSTERIAL	5	9-5	D Carroll	G Lavery (7)
6 (16)	564242	HALLSTATT (D)	9	9-1 t	J Mackie	F Norton
7 (2)	16-2445	SHADOW ROCK	3	9-1 b	R Hannon	S M Levey
8 (14)	919463-	NAM HAI	4	9-0	K C Bailey	W Twiston-Davies
9 (1)	584319	CHEVALGRIS	5	9-0	G A Swinbank	B A Curtis
10 (3)	07-5111	NIGHT GENERATION (D)	3	8-12 p	Sir Mark Prescott	L Morris
11 (6)	112404	MERCHANT OF MEDICI (C)	8	8-12	Micky Hammond	R Fitzpatrick (5)
12 (13)	432532	LADY OF YUE	5	8-12	E Stanford	J Quinn
13 (10)	147437	STAR RIDER (BF)	3	8-11	H Morrison	Cam Hardie
14 (8)	072421	ALWAYS RESOLUTE (C)	4	8-10	T Jarvis	Tom Marquand (3)
15 (11)	086-141	MAGIC CIRCLE	3	8-7	R M Beckett	H Bentley
16 (7)	0-41832	HEART LOCKET	3	8-4	M W Easterby	J P Sullivan

REDCAR

Going: Soft

1:40 BRITISH STALLION STUDS EBF MAIDEN STAKES
2YO, 1M, CLASS 5, 13 RUNNERS

1 (13)	77	ASSOCIATION	2	9-5	J R Weymes	D Fentiman
2 (5)		G K CHESTERTON	2	9-5	C Appleby	P Mulrennan
3 (4)	88	GREAT COLACI	2	9-5	K G Reveley	P Mathers
4 (10)	76	LONG CALL	2	9-5	C Appleby	K Stott (3)
5 (6)	4	MUZDAWAJ	2	9-5	W J Haggas	P Hanagan
6 (12)		SILVA ECLIPSE	2	9-5	K A Ryan	R Silva
7 (2)	024	THE LYNCH MAN	2	9-5	J J Quinn	P Makin
8 (1)	0	TORREMAR	2	9-5	K A Ryan	G Lee
9 (3)		WOTABREEZE	2	9-5	J J Quinn	
10 (7)	56	ZAINAT	2	9-5	K R Burke	J Haynes
11 (11)	0	BETTY TURPIN	2	9-0	Jedd O'Keeffe	B McHugh
12 (8)		DON'T TELL NIK	2	9-0 h	G A Harker	D Allan
13 (9)		PUMPKIN SPICE	2	9-0	M Johnston	J Fanning

2:10 MARKET CROSS JEWELLERS CLAIMING STAKES
2YO, 7F, CLASS 6, 19 RUNNERS

1 (17)	9879	THREEINONEDAY	2	9-1 v1	N Tinkler	
2 (15)	222330	LIVELLA FELLA	2	9-0	K Dalgleish	P Makin
3 (4)	131255	CUPPATEE (D)	2	8-10	Mrs A Duffield	G Lee
4 (16)	217467	MECCA'S MISSUS	2	8-10 p	M Dods	B McHugh
5 (2)	6440	LADY MCGUFFY	2	8-6	M Dods	J Fanning
6 (14)		REGINA PHALANGE	2	8-6	D Carroll	N Farley
7 (18)	889	WAANEBE RANGER	2	8-6	E W Tuer	P Dennis (7)
8 (10)	889	HASHTAG FRENZY	2	8-5	Rebecca Menzies	
9 (13)	4750	SECRETAN	2	8-5 p1	Ollie Pears	Joe Doyle (3)
10 (7)	436259	SKY FERRY	2	8-5	J S Moore	
11 (6)	956648	POPPYPICCOLINA	2	8-4 b1	T D Easterby	R Richardson (5)
12 (19)	7644	RISE UP SINGING	2	8-4 p1	Mrs K Tutty	
13 (8)	59378	SECRET BANTA	2	8-4	T D Easterby	D Fentiman
14 (5)	457315	CANFORD KILBEY (BF)	2	8-2	R A Fahey	P Mathers
15 (3)	00	SHEWEARSTHETROWZAS	2	8-2	N Tinkler	S Birkett (3)
16 (11)	0658	BALLAD OF MULAN	2	8-0	K R Burke	J Haynes
17 (9)	909	IVY MATILDA	2	8-0 p1	M W Easterby	N Garbutt (5)
18 (12)	35	LITTLE PIPPIN	2	8-0	T Coyle	R Silva
19 (1)	288737	ROMANCINGTHESTONE	2	8-0 p	J S Moore	

2:45 EBF STALLIONS MAIDEN STAKES
2YO, 6F, CLASS 5, 16 RUNNERS

1 (9)		CAPTAIN DION	2	9-5	K A Ryan	K Latham
2 (16)	34	CROFT RANGER	2	9-5	M Dods	B McHugh
3 (6)	32	DANCE ALONE	2	9-5	K A Ryan	G Lee
4 (1)	73	EXPLOSIVE POWER	2	9-5	K R Burke	J Haynes
5 (15)		FIRST WHEAT	2	9-5	M W Easterby	D Fentiman
6 (4)		JERSEY ROY	2	9-5	R A Fahey	T Hamilton
7 (12)	83	NICE NAME	2	9-5	R A Fahey	P Hanagan
8 (13)		ORDINAL	2	9-5	M Johnston	J Fanning
9 (11)	4	REGAL RESPONSE	2	9-5	M Dods	P Mulrennan
10 (10)	60	REINFORCED	2	9-5	M Dods	P Makin
11 (5)	0458	THE NAME'S PAVER	2	9-5	N Wilson	
12 (14)		TIMES LEGACY	2	9-5	P W Chapple-Hyam	J Mitchell
13 (7)	8057	COSMIC DUST	2	9-0	R M Whitaker	P M Quinn
14 (8)		FOUDROYER DEUX	2	9-0 h	B Smart	A Carter (3)
15 (3)	673	MOLIVIAS GEM	2	9-0	D Thompson	Joe Doyle (3)
16 (2)	8	ROKERBY HALL	2	9-0 b1	T D Easterby	D Allan

3:20 SAM HALL MEMORIAL HANDICAP
3YO+, 1M 6F 19Y, CLASS 5, 12 RUNNERS

1 (4)	30/3540	ROCKTHERUNWAY	6	10-0 p	M Dods	P Mulrennan
2 (2)	221453	DI'S GIFT	6	9-13 h	R C Guest	P Mathers
3 (8)	415374	ARCAMANTE	4	9-12	K R Burke	J Haynes
4 (9)	6-45167	ARTHURS SECRET	5	9-11 b	J J Quinn	P Makin
5 (3)	8674	VIRNON (D)	4	9-9	G A Swinbank	N Farley
6 (12)	06-0090	NASHVILLE	6	9-9	A Crook	J Doyle (7)
7 (7)	223918	HURRY HOME POPPA (BF,CD)	5	9-8	J Mackie	G Lee
8 (11)	1122-05	SCRAFTON (D)	4	9-7	J J Quinn	P Hanagan
9 (5)	0/12130	TOURTIERE (BF)	7	9-5	S Regan	
10 (1)	756315	ROCK ON BOLLINSKI	5	9-5 p	B Ellison	
11 (10)	214-026	BULAS BELLE (D)	5	9-4	E W Tuer	B McHugh
12 (6)	033-344	CHORUS OF LIES	3	9-2	Miss Tracy Waggott	J Fanning

3:55 INTRODUCING THE RACING UK DAY PASS HANDICAP (DIV 1)
3YO+, 7F, CLASS 5, 19 RUNNERS

1 (17)	545136	PAGEANT BELLE (D)	4	9-7	Kristin Stubbs	T Hamilton
2 (5)	321147	SCRUTINY (CD)	4	9-7	D O'Meara	S Birkett (3)
3 (12)	068717	AZRUR (BF) (D)	5	9-5 h	K Dalgleish	P Makin
4 (6)	4-27008	FLEURTILLE	6	9-5 p1	R Craggs	B McHugh
5 (13)	860608	ROAYH (D)	7	9-4 p	N Tinkler	
6 (3)	515-078	ORWELLIAN (CD)	6	9-4	B Smart	P Mulrennan
7 (1)	047873	NEWMARKET WARRIOR (BF)	4	9-3 p	I Jardine	
8 (18)	403310	ILLUSTRIOUS PRINCE (CD)	8	9-2	Miss J A Camacho	Joe Doyle (3)
9 (2)	253453	STAR CRACKER	3	9-2	J S Goldie	R Grant (7)
10 (16)	7330	LAVETTA	3	9-2	G A Swinbank	N Farley
11 (19)	603388	ADVENTUREMAN	3	9-1	Mrs R Carr	
12 (9)	2-25649	WHAT COULD SHE BE (BF)	3	9-0	M Dods	P Mulrennan
13 (7)	424363	AD VITAM (CD)	7	8-13 bt	Suzzanne France	
14 (8)	910363	SECRET CITY (CD)	9	8-13 b	Rebecca Bastiman	
15 (15)	23-35	EYE GLASS	3	8-13	T D Easterby	R Richardson (5)
16 (4)	86200	ZAMASTAR	4	8-11	D Thompson	
17 (10)	458251	TOTALLY MAGIC (D)	3	8-11 p	R M Whitaker	K Latham
18 (14)	998627	BLUE MAISEY (C)	7	8-11	E W Tuer	
19 (11)	085542	LADY ATLAS	3	8-7	D H Brown	C Shepherd (7)

4:30 INTRODUCING THE RACING UK DAY PASS HANDICAP (DIV 2)
3YO+, 7F, CLASS 5, 18 RUNNERS

1 (2)	7-50412	DESTINATION AIM (BF) (D)	8	9-7	F Watson	G Lee
2 (16)	190990	LOTHAIR (D)	6	9-6	G A Swinbank	M Nicholls (7)
3 (6)	332289	CLIFF	5	9-5	N Tinkler	
4 (9)	121134	MR COOL CASH (BF) (D)	3	9-4	R C Guest	P Mathers
5 (4)	111516	JEBEL TARA (CD)	10	9-4 bt	A D Brown	
6 (8)	327210	SECOND CUT (D)	3	9-3	D O'Meara	J Doyle (7)
7 (7)	971263	ROYAL HOLIDAY (D)	8	9-3 p	Mrs Marjorie Fife	P Makin
8 (12)	832280	ELLA'S DELIGHT	5	9-2	M Todhunter	G Lee
9 (5)	947311	CABAL (D)	8	9-2 v	G A Harker	D Allan
10 (13)	004640	JUST PAUL (D)	5	9-1	Micky Hammond	
11 (11)	218-577	MYSTIC AND ARTIST (D)	3	9-0	K R Burke	J Haynes
12 (14)	7-79541	DREAM SCENARIO (D)	5	8-13 v	A Brittain	D Allan
13 (10)	356406	INDEGO BLUES	6	8-13 v	D Nicholls	A Nicholls
14 (18)	771710	DESIRE (D)	3	8-13 p	R A Fahey	P Hanagan
15 (1)	393817	NOVALIST (BF,CD)	7	8-12 b	Rebecca Bastiman	
16 (3)	677278	WHITE FLAG (C)	4	8-11	T D Easterby	R Richardson (5)
17 (15)	459520	CADEAUX	3	8-11	M Dods	
18 (17)	891449	LENDAL BRIDGE (D)	4	8-7	T Coyle	B McHugh

5:05 RACING UK PROFITS RETURNED TO RACING MAIDEN STAKES
3YO+, 6F, CLASS 5, 13 RUNNERS

1 (4)	2-00369	DEBIT (BF)	4	9-6 p	B Ellison	
2 (5)	0956	MOLIVIAS LAD	4	9-6	D Thompson	Joe Doyle (3)
3 (12)	246622	ORIENT SKY	4	9-6	P T Midgley	B McHugh
4 (6)	9-7	BLYTHE PRINCE	3	9-5	D McCormick	D Muscutt (3)
5 (11)	2-32	FENG SHUI	3	9-5	J A Osborne	J Fanning
6 (10)	97	GIANT SPARK	3	9-5	P T Midgley	P Mulrennan
7 (13)	2-662	MERHOOB	3	9-5	M Botti	G Lee
8 (7)	0-8700	MIGHTY BOND	3	9-5	Miss Tracy Waggott	T Hamilton
9 (2)		TOWN ORATOR	3	9-5	R Ford	C Rodriguez (7)
10 (3)	2	DREAM BOUNTY	3	9-0	J R Holt	P Mathers
11 (9)	262	HAVRE DE PAIX	3	9-0	D Menuisier	P Makin
12 (8)	7-523	MOON EYES (BF)	3	9-0	W J Haggas	P Hanagan
13 (1)	786204	SEA OF GREEN	3	9-0 h	J S Goldie	R Grant (7)

5:40 WATCH RACING UK ANYWHERE HANDICAP (LADY AMATEURS)
3YO+, 1M 2F, CLASS 6, 15 RUNNERS

1 (6)	2-96808	ROYAL PRESERVE	4	10-7	T D Easterby	Miss H Worrall (7)
2 (10)	D21670	HENPECKED (D)	5	10-5	A C Whillans	Miss K Bryson (3)
3 (1)	094354	SOLID JUSTICE (CD)	4	10-5	Kenny Johnson	Miss J Walton (3)
4 (9)	557779	FRONTLINE PHANTOM (D)	8	10-5 p	T Dascombe	Miss C Greenway (5)
5 (12)	118651	JAN DE HEEM (D)	5	10-5 p	Miss T Jackson	Miss C Walton
6 (7)	316373	TESTA ROSSA (D)	5	10-4 v	J S Goldie	Mrs C Bartley
7 (2)	231859	PLAY NICELY	3	10-0	T D Barron	Miss A Waugh (5)
8 (4)	343624	RAINFORD GLORY	5	10-0 p	T J FitzGerald	Miss H Dukes (5)
9 (5)	6/028-00	SYRIAN	8	10-0	A Berry	
10 (14)	754210	STAR ASCENDING	3	10-0	J L Eyre	Miss Becky Smith (3)
11 (3)	18-9990	MIXED MESSAGE (CD)	5	10-0	M Rowland	Miss L Wilson (5)
12 (11)	232089	DIDDY ERIC (D)	5	9-13 b	Micky Hammond	Miss C Walton
13 (8)	546524	ARISTOCRATIC DUTY	4	9-13	G A Harker	Miss J McLernon (7)
14 (15)	802709	LORD ROB	4	9-12 h	D Thompson	Miss Katy Lyons (5)
15 (13)	985175	JORDAURA (D)	9	9-12	A Berry	Miss E Chaston (7)

WOLVERHAMPTON ALL-WEATHER

Going: Standard

5:50 WOLVERHAMPTON RACECOURSE APPRENTICE HANDICAP
3YO+, 5F 216Y, CLASS 6, 13 RUNNERS

1 (11)	183648	BOGSNOG (CD)	5	9-7	Kristin Stubbs	P C O'Donnell
2 (7)	507843	ROYAL CONNOISSEUR (BF) (D)	4	9-6	R A Fahey	H Irvine (7)
3 (10)	8004-46	MAYFIELD GIRL	5	9-6	A Brittain	M Still (7)
4 (1)	10-0459	FINDHORN MAGIC (D)	4	9-6 p1	P J Makin	C McKee
5 (12)	734475	VERUS DELICIA (CD)	6	9-5	D M Loughnane	R Holmes (5)
6 (5)	679-645	MR DANDY MAN	4	9-5 t1	D M Loughnane	E Greatrex
7 (13)	549559/	PIAZZA SAN PIETRO (D)	9	9-5	Miss Z C Davison	H Crouch (3)
8 (2)	295637	FOSSA (BF,CD)	5	9-4 p	D K Ivory	P Booth (5)
9 (4)	681325	REGINALD CLAUDE (CD)	7	9-4	M D I Usher	C Jenner (3)
10 (3)	694268	FLASHY DIVA (D)	3	9-4	H Candy	J Powell
11 (6)	085101	BURTONWOOD (D)	3	9-4	Miss J Camacho	K Schofield (5)
12 (9)	310085	BUSH BEAUTY (CD)	4	9-3	E J Alston	S Killoran (5)
13 (8)	1-49705	CHARLIE LAD	3	9-2	D M Loughnane	Rob Hornby

6:20 BRITISH STALLION EBF MEDIAN AUCTION MAIDEN STAKES
2YO, 5F 216Y, CLASS 5, 13 RUNNERS

1 (7)	00933	CADLAND LAD	2	9-5 t	J Ryan	S Donohoe
2 (6)	345434	FIRST BOMBARDMENT	2	9-5 h	D O'Meara	D Tudhope
3 (8)	8	ILZAM	2	9-5	M Botti	J F Egan
4 (4)	60	IRISH ECLARE	2	9-5	C Hills	S J Drowne
5 (9)	440	PARKOUR	2	9-5	J Noseda	R Havlin
6 (11)	P6	REFLEKTOR	2	9-5	Tom Dascombe	D Sweeney
7 (12)	64	WESTBOURNE GROVE	2	9-5	R M H Cowell	G Gibbons
8 (3)	02802	CIARA'S BEAUTY	2	9-0	R Hannon	G Mahon (5)
9 (10)		DRAWN TO BE A LADY	2	9-0	W G M Turner	R While (5)
10 (1)		FANCI THAT	2	9-0	Rae Guest	D Probert
11 (13)	22	IF WINTER COMES	2	9-0	J Tate	A Kirby
12 (2)	88	ROCK OF MONACO	2	9-0	A Brittain	A Elliott
13 (5)	359	STYLISH MINERVA	2	9-0	R Hannon	K T O'Neill

6:50 WOLVERHAMPTON-RACECOURSE.CO.UK NURSERY
2YO, 5F 20Y, CLASS 4, 8 RUNNERS

1 (2)	642192	POINT OF WOODS (D)	2	9-7	R M Beckett	P C O'Donnell (5)
2 (4)	033100	SIGN OF THE KODIAC (D)	2	9-5	J G Given	T Eaves
3 (1)	25177	FIRST TO POST	2	9-4	R A Fahey	J Garritty
4 (7)	416032	DREAM DREAMER (D)	2	9-3	J A Osborne	A Kirby
5 (5)	952521	LADY NAYEF (EX6)	2	9-3	J Ryan	J F Egan
6 (8)	423610	COMEDY NIGHT (D)	2	9-2 v	R M H Cowell	D Tudhope
7 (6)	325223	BOCHART	2	9-1 b	C Appleby	K Stott (3)
8 (3)	421100	ENCANTAR (CD)	2	9-0	Mrs A Duffield	P McDonald

7:20 WOLVERHAMPTON RACECOURSE HANDICAP
3YO+, 1M 4F 50Y, CLASS 7, 12 RUNNERS

1 (8)	32-0880	SHIRATAKI (D)	7	9-6	P W Hiatt	C Catlin
2 (9)	661857	SNOW DANCER (CD)	11	9-6	J Riches	A Beschizza
3 (1)	089895	CAPTAIN GEORGE	4	9-6 p	M Blake	S J Drowne
4 (7)	890086	BROUGHTONS BERRY	4	9-5 v	W J Musson	T P Queally
5 (3)	4U6366	CABUCHON (D)	8	9-5 bt	P D Evans	A Kirby
6 (4)	1-05406	OVERRIDER (C)	5	9-4 bt	S Lycett	J Powell (5)
7 (5)	353577	ONE LAST DREAM	6	9-4	R J Hodges	L Morris
8 (12)	001560/	INSTINCTUAL (D)	5	9-2	C E Longsdon	T J Murphy
9 (6)	7357/50-	HELAMIS	5	9-2	B Leavy	Rob Hornby (5)
10 (10)	09-059	KEEP UP	3	9-0	P A Kirby	L Steward (3)
11 (11)	7570	PISTYLL RHAEADR	3	9-0	E S McMahon	K Stott (3)
12 (2)	090-046	PENCAITLAND	3	8-11	N Wilson	D C Costello

7:50 BOOK NOW FOR CHRISTMAS HANDICAP (DIV 1)
3YO+, 1M 1F 103Y, CLASS 6, 13 RUNNERS

1 (11)	502269	SUMMERLING	4	9-7	P S McEntee	S Donohoe
2 (10)	002196	LITTLE CHOOSEY (C)	5	9-7 t	S R Bowring	A Jones (5)
3 (8)	9-09756	PENNY'S BOY	4	9-7 be	D M Loughnane	L P Keniry
4 (13)	7227-06	DANIEL THOMAS (CD)	13	9-5 bt	Heather Dalton	C Bishop
5 (1)	237-100	ACTONETAKETWO (C)	5	9-4	R J Hodges	P Prince (3)
6 (4)	886980	TENHOO	9	9-4	A Berry	D C Costello
7 (12)	584346	SUNI DANCER	4	9-3	A W Carroll	G Downing (3)
8 (5)	5676	HENRY SMITH	3	9-3 hb	G Moss	W Twiston-Davies
9 (7)	347353	ELLE REBELLE (BF,CD)	5	9-3	W M Brisbourne	L Morris
10 (3)	763436	DUKE OF DUNTON	4	9-2 p	D K Ivory	R Winston
11 (6)	791758	MERCURY	3	9-2 p	K A Ryan	R Silva
12 (9)	078-544	DARK PHANTOM	4	9-2	G Deacon	T J Murphy
13 (2)	078-400	BLYTHE STAR	3	9-1 b	Danielle McCormick	T P Queally

8:20 BOOK NOW FOR CHRISTMAS HANDICAP (DIV 2)
3YO+, 1M 1F 103Y, CLASS 6, 13 RUNNERS

1 (11)	46073/0	FOURSQUARE FUNTIME	6	9-7 t	T Wall	L P Keniry
2 (3)	462155	GLASGON (BF) (D)	5	9-7	T D Barron	R Scott (7)
3 (13)	355442	EL DUQUE (C)	4	9-7 h	W G M Turner	R While (5)
4 (12)	433370	LAYLA'S KING	7	9-4	D C Griffiths	H Bentley
5 (1)	575420	TORNADO BATTLE	5	9-4 vt	P S McEntee	L Morris
6 (2)	483585	GAME MASCOT	5	9-4 b	S A Harris	S A Gray
7 (5)	7667-80	KAY GEE BE (CD)	11	9-3	A Berry	J Garritty
8 (9)	212303	DIAMOND RUNNER	3	9-3 b	Mrs D Sanderson	A Beschizza
9 (8)	6-87472	TIGER'S HOME	5	9-3 h	I Jardine	K Currie (7)
10 (4)	6-08605	CLOCK ON TOM	5	9-2 p	D P Quinn	D C Costello
11 (6)	683008-	HAZZA THE JAZZA (C)	5	9-2 v	N Tinkler	A Mullen
12 (10)	260070	THRTYPOINTSTOTHREE	4	9-2 b	Mrs N S Evans	E Greatrex (5)
13 (7)	48-3680	CHEECO	3	9-0	Mrs R Carr	J P Sullivan

8:50 FINE DINING AT HORIZONS CLASSIFIED STAKES
3YO+, 1M 1F 103Y, CLASS 6, 13 RUNNERS

1 (8)	686651	CHAMPAGNE BOB	3	9-4	R J Price	P Pilley (5)
2 (12)	287750	HIDDEN ASSET (CD)	5	9-2	M Appleby	A Mullen
3 (6)	095407	INTENSIFIED	4	9-2	Mrs R Carr	J P Sullivan
4 (13)	634916	ROCKWOOD	4	9-2	D C Griffiths	H Bentley
5 (1)	84-5	ROXY MADAM	6	9-2	Miss M E Rowland	K T O'Neill
6 (2)	473831	CAHAR FAD (CD)	3	8-12 bt	Steph Hollinshead	A Beschizza
7 (9)	595	HALL OF BEAUTY	3	8-12	M Appleby	A Rawlinson (3)
8 (10)	886887	MINNIE THE MOOCHER	3	8-12 p	D Morris	W Twiston-Davies
9 (3)	699609	MY MISTRESS	3	8-12 bt	P S McEntee	L Morris
10 (11)	320-022	SCENT OF POWER	3	8-12	B Leavy	Rob Hornby (5)
11 (4)	067778	STARLIGHT BANNER	3	8-12	D M Loughnane	J Quinn
12 (7)	904656	THE WAY YOU DANCE	3	8-12 p	I Mohammed	T Brown (3)
13 (5)	994950	X RAISE	3	8-12 p1	D H Brown	G Gibbons

9:20 FOLLOW US ON TWITTER AT WOLVESRACES HANDICAP
3YO+, 7F 32Y, CLASS 6, 12 RUNNERS

1 (5)	716301	TANCRED (EX6)	4	9-11 p	C R Dore	H Turner
2 (11)	575585	ZED CANDY GIRL (CD)	5	9-7 p	D M Loughnane	L Morris
3 (8)	068533	SEWN UP (CD)	5	9-7 b	K Dalgleish	T P Queally
4 (9)	500638	IMAGINARY WORLD (BF,CD)	7	9-5 ep	J Balding	S A Gray
5 (12)	603432	MALLYMKUN	3	9-4	K R Burke	R Kingscote
6 (2)	627035	LA HAVRESE (D)	4	9-4 h	Mrs A Duffield	P McDonald
7 (6)	233179	PIPERS PIPING (CD)	9	9-3	Miss M Rowland	Rob Hornby (5)
8 (3)	8526-50	YOU BE LUCKY	3	9-2	Miss Jo Crowley	K Stott (3)
9 (4)	733008	BILLY BOND	3	9-2	R A Fahey	J Garritty
10 (10)	0-762	EXIT EUROPE	3	9-2	A Reid	J F Egan
11 (1)	436306	CULLODEN	3	9-1	S A Harris	J Nason (5)
12 (7)	763368	ATREUS	3	9-0	M W Easterby	N Evans (7)

FAKENHAM

Going: Good

2:15 CONDITIONAL JOCKEYS' SELLING HANDICAP HURDLE
3YO+, 2M 3Y, CLASS 5, 8 RUNNERS

1	1112F-6	FULL OV BEANS (CD)	11	11-12	M Gates	M Hamill (3)
2	0982-76	STAFF SERGEANT	8	11-10 v	Jim Best	J Sherwood
3	3-5843F	MAID OF TUSCANY	4	11-10 b	N P Mulholland	S Quinlan (8)
4	3P-P3P5	NELLIE THE ELEGANT	4	11-2 bt	Tim Vaughan	A Johns (6)
5	3/176P-2	NEBULA STORM (D)	8	11-2 v	G L Moore	G Gorman (8)
6	3550P/	VALANTINO OYSTER	8	10-8 p	A Stronge	T Bellamy
7	74418-7	ANGINOLA	6	10-6 p	David Dennis	J Bargary (3)
8	0P5/997	KHESKIANTO	9	10-5 t	M C Chapman	D Prichard (3)

2:50 HELHOUGHTON NOVICES' CHASE
4YO+, 2M 5F 44Y, CLASS 3, 6 RUNNERS

1	042421-	MINELLA FORFITNESS (D)	8	11-8	C T Pogson	A Pogson
2	2F5223	TOWN MOUSE	5	11-8 p	N B King	T Whelan
3	2206-62	HAMMERSLY LAKE	7	11-3	N J Henderson	P Carberry
4	806610-	KATGARY (D)	5	11-3 p	P F Nicholls	N Scholfield
5	4246P3	THE SOCIETY MAN	8	11-3	M C Chapman	D Burton (5)
6	F8P-F7U	MESUT	4	10-7	Mrs S J Humphrey	

3:25 ROSALIE MONBIOT 80TH CELEBRATION NOVICES' HURDLE
4YO+, 2M 4F 1Y, CLASS 4, 8 RUNNERS

1	43-2123	ROMULUS DU DONJON	4	11-7 h	O Sherwood	D A Jacob
2	95-	CHARLIE'S OSCAR	5	11-0	D Skelton	H Skelton
3		PLATINUM PROOF	5	11-0	John Berry	Mr Tim Donworth (7)
4	8533-5	QUINCY MAGOO	6	11-0	N B King	T Whelan
5	13311F-	UNTIL WINNING (BF) (D)	7	11-0	T R George	P J Brennan
6	3F81-12	WHO YOU FOR	5	11-0	Mrs S J Humphrey	J Quinlan
7	695/232-	WINGS ATTRACT	6	11-0	C C Bealby	T Messenger
8	0008-80	SUPREME HOPE	6	10-7	N P Mulholland	M J Quinlan

4:00 OCTOBER HANDICAP CHASE
4YO+, 3M 38Y, CLASS 3, 5 RUNNERS

1	2118P-9	WIESENTRAUM (CD)	9	11-12 p	Mrs L Wadham	L P Aspell
2	12/33P-2	OPEN HEARTED (C)	8	11-10 t	D Skelton	H Skelton
3	0/14251-	KNOCK HOUSE (CD)	6	11-10	M R Channon	B Hughes
4	231-124	KILBREE KID (D)	8	11-7 pt	T R George	P J Brennan
5	178412/	BUCKING THE TREND (D)	7	10-11	Tim Vaughan	A Johns (5)

4:35 FAKENHAM HANDICAP HURDLE
3YO+, 2M 3Y, CLASS 4, 6 RUNNERS

1	123323	HAWDYERWHEESHT (D)	7	11-12 pt	David Dennis	J Bargary (7)
2	12348-5	ISTIMRAAR (BF)	4	11-9	D Skelton	H Skelton
3	223-157	EL MASSIVO (D)	5	11-7	Harriet Bethell	P J Brennan
4	1/84-323	CHANGING THE GUARD (D)	9	11-7 pt	F Brennan	A Coleman
5	9115-23	WHILE YOU WAIT (D)	6	11-7	P Fitzsimons	J M Davies
6	45-6217	GIN AND TONIC (D)	5	10-3	M Wigham	J Quinlan

5:10 NORFOLK NOVICES' HURDLE
4YO+, 2M 3Y, CLASS 4, 3 RUNNERS

1	11	FRANCIS OF ASSISI (D)	5	11-12 h	J P Ferguson	A Coleman
2	1-	CH'TIBELLO	4	11-5	D Skelton	H Skelton
3	8	GALUPPI	4	10-12	J R Jenkins	

WINCANTON

Going: Good to firm (good in places)

2:25 BRUTON NOVICES' HANDICAP HURDLE
3YO+, 2M 3F 166Y, CLASS 4, 4 RUNNERS

1	2-666	LOCH GARMAN	4	11-12	N J Hawke	C O'Farrell
2	07622-6	THE CIDER MAKER (BF)	5	11-6 t	C L Tizzard	R Johnson
3	211473	THE KVILLEKEN	7	11-0 p	M Keighley	K Moore (3)
4	00988-P	EAST HILL	5	10-0 t	C L Tizzard	B Powell

3:00 WINCANTON HANDICAP CHASE
4YO+, 2M 4F 35Y, CLASS 3, 5 RUNNERS

1	2F664P-	GENTLEMAN JON (C)	7	11-12	C L Tizzard	N D Fehily
2	4/12853-	POLISKY (CD)	8	11-12 pt	P F Nicholls	Sam Twiston-Davies
3	711122	TANGOLAN (D)	7	11-10 t	F O'Brien	C Shoemark (3)
4	6-44366	HOUSTON DYNIMO (D)	10	11-10 bt	D Pipe	Mr D G Noonan (7)
5	4-5P411	FOREVER MY FRIEND (D)	8	11-8 p	P Bowen	S Bowen

3:35 HORSINGTON HANDICAP HURDLE
3YO+, 1M 7F 65Y, CLASS 3, 9 RUNNERS

1	P5-5227	BYRON BLUE	6	11-12 t	Mark Gillard	Tom Cannon
2	12	MOUNTAIN FIGHTER	4	11-10	J P Ferguson	Mr A Ferguson (7)
3	20-2135	STEPHEN HERO	5	11-10	B Barr	G Sheehan
4	557-682	LASER BLAZER	7	11-8 v1	A King	W Hutchinson
5	216312	REGULATION	6	11-8 p	N B King	R Johnson
6	12FP-31	HANDSOME DAN	9	11-6	Sarah Hollinshead	P Moloney
7	3/5P-2	FULL BLAST (BF)	4	11-0 ht	P F Nicholls	Sam Twiston-Davies
8	532114	KING MURO (BF)	5	10-13 ht	F O'Brien	C Shoemark (3)
9	1-25321	DRY OL'PARTY	5	10-12	P J Hobbs	T J O'Brien

4:10 SHEPTON MALLET NOVICES' HANDICAP CHASE
4YO+, 3M 1F 30Y, CLASS 4, 7 RUNNERS

1	64/9022	KOULTAS KING	8	11-12 pt	Tim Vaughan	R Johnson
2	3/34U4-6	WELL REWARDED (BF)	5	11-11 b1	Miss E C Lavelle	G Sheehan
3	24-2342	SUPAPOWERS	9	11-10 t	Robert Stephens	C Gethings (7)
4	2-23642	HE'S A BULLY	6	11-10	P J Hobbs	R Johnson
5	535415	TRIBAL DANCE (D)	9	10-11 v	J G M O'Shea	S Bowen
6	9878	PRINCE OF SILVER	9	10-7 t	Andrew Turnell	J Banks (3)
7	525-53P	CELTIC FELLA	8	10-0 vt	Mrs D A Hamer	

4:45 CASTLE CARY HANDICAP HURDLE
4YO+, 2M 5F 82Y, CLASS 4, 9 RUNNERS

1	7-99521	BARTON ANTIX (EX7) (D)	6	11-13 p	N P Mulholland	N D Fehily
2	20/61-65	DEMOGRAPHIC	6	11-12 v	Miss E C Lavelle	R P McLernon
3	23-1223	BILLY MY BOY (BF)	6	11-12	C J Down	G Hawkins (3)
4	052-608	A HAIRY KOALA	5	11-11 bt	D Pipe	
5	3P3-126	I'M IN CHARGE (C)	9	11-8 t	J G Cann	C Gethings (7)
6	PF-2735	ENNISNAG	10	11-5 h	P Henderson	Mr G Treacy (7)
7	546/BP2	LADY FROM GENEVA	8	11-2 t	B G Powell	B Powell
8	353PP7	TIGER D'OUST	6	10-12 b1	C J Down	K Edgar (3)
9	74-5620	WARSAW PACT (C)	12	10-0	S D Dixon	Mr D G Noonan (7)

5:20 REDLYNCH MAIDEN HURDLE
4YO+, 2M 5F 82Y, CLASS 5, 6 RUNNERS

1	7/24374-	FOURTH ACT	6	11-0 t1	C L Tizzard	N D Fehily
2	U35P4-0	JOPAAN	8	11-0	B Barr	T Garner (3)
3	5F3P3-7	MINMORE GREY	6	11-0	N Lampard	W Featherstone (7)
4	233-73	RUSTAMABAD	5	11-0	Tim Vaughan	R Johnson
5	6-464P5	TRAKEUR	8	11-0 p	S Hodgson	T Cheesman (7)
6	FP0-640	WATCHMETAIL	9	11-0	J F Panvert	C O'Farrell

IN-FORM FLAT JOCKEYS PAST 14 DAYS

Jockey	Wins	Rides	Win %	Place	Place %
Jim Crowley	6	31	19.35	14	45.16
R L Moore	5	18	27.78	10	55.56
A Kirby	5	22	22.73	8	36.36
Jack Garritty	4	35	11.43	10	28.57
J Fanning	4	35	11.43	8	22.86
W Buick	4	17	23.53	7	41.18
L Morris	3	32	9.38	11	34.38
F Lynch	3	25	12.0	10	40.0
J P Spencer	3	21	14.29	8	38.1
Andrea Atzeni	3	29	10.34	8	27.59
T Hamilton	3	17	17.65	7	41.18
G Lee	3	21	14.29	7	33.33
M Harley	3	24	12.5	7	29.17
Oisin Murphy	3	32	9.38	6	18.75
R Kingscote	3	11	27.27	5	45.45
A Mullen	3	18	16.67	5	27.78
P Cosgrave	3	18	16.67	5	27.78

IN-FORM FLAT TRAINERS PAST 14 DAYS

Trainer	Wins	Runs	Win %	Place	Place %
A P O'Brien	8	21	38.1	13	61.9
R A Fahey	7	53	13.21	17	32.08
R Hannon	4	43	9.3	9	20.93
D M Simcock	4	12	33.33	6	50.0
G M Lyons	4	11	36.36	5	45.45
Sir Mark Prescott	3	14	21.43	8	57.14
C Hills	3	17	17.65	6	35.29
M Johnston	3	36	8.33	6	16.67
H Palmer	3	10	30.0	5	50.0
Sir Michael Stoute	3	11	27.27	5	45.45
K R Burke	3	8	37.5	4	50.0
R Walsh	3	18	16.67	6	33.33
Paul Moloney	3	15	20.0	5	33.33
Mr D G Noonan	3	7	42.86	4	57.14
B P Harding	3	13	23.08	4	30.77
Dale Irving	3	7	42.86	3	42.86

IN-FORM JUMP JOCKEYS PAST 14 DAYS

Jockey	Wins	Rides	Win %	Place	Place %
R Johnson	11	48	22.92	25	52.08
Aidan Coleman	10	36	27.78	16	44.44
S Twiston-Davies	9	36	25.0	14	38.89
N D Fehily	6	28	21.43	12	42.86
B J Geraghty	5	24	20.83	12	50.0
A E Lynch	5	33	15.15	10	30.3
W Kennedy	5	21	23.81	7	33.33
Harry Skelton	4	27	14.81	11	40.74
S W Flanagan	4	21	19.05	10	47.62
D R Fox	4	15	26.67	8	53.33
Trevor Whelan	4	13	30.77	7	53.85
Nico de Boinville	4	9	44.44	5	55.56
Sean Bowen	4	15	26.67	5	33.33
P Townend	3	28	10.71	8	28.57

IN-FORM JUMP TRAINERS PAST 14 DAYS

Trainer	Wins	Runs	Win %	Place	Place %
C E Longsdon	6	22	27.27	14	63.64
W P Mullins	6	19	31.58	10	52.63
P J Hobbs	6	20	30.0	10	50.0
N P Mulholland	6	18	33.33	7	38.89
J P Ferguson	6	9	66.67	6	66.67
D Skelton	5	27	18.52	12	44.44
B Ellison	5	14	35.71	7	50.0
Jonjo O'Neill	5	17	29.41	7	41.18
P F Nicholls	4	18	22.22	6	33.33

LILLO'S RINGPIECE

STEVE LILLIS' KNOCKOUT BOXING COLUMN

GOLDEN GOL ON CLASSIC MISSION

HITMAN: Golovkin

Gennady promises bout to remember at Garden

WRECKING machine Gennady Golovkin could be in the most exciting middleweight fight since Marvin Hagler beat Tommy Hearns.

The Kazakh's trainer Abel Sanchez believes his man's world title defence against another KO king David Lemieux at New York's Madison Square Garden has the same licence to thrill.

Hagler's won a breathless battle against Hearns more than 30 years ago, and Golovkin is now feared just like Marvelous Marvin was back in his pomp.

Unbeaten Golovkin has KO'd 30 of his 33 victims, while Lemieux can also shoot from the hip — 31 of his 34 have come inside the distance.

Hagler v Hearns was a brutal slugfest, and Sanchez said: "It might be best to go out there and be a Hagler-Hearns fight because that's what the fans are expecting.

Rounds

"And that's what Golovkin wants to provide. What is he always saying? He wants a drama show.

"I think it's going to be a throwback fight. It's going to be three or four rounds, and whoever lands the best shot wins.

"Obviously, I have to be confident what my guy is going to do. But for three or four rounds it could go either way. Both are big hitters."

Lemieux hasn't been impressed by the hype surrounding Golovkin who is an understandable favourite and the most feared man in boxing.

The Canadian, who is promoted by Oscar de la Hoya, has lost twice and his last opponent Hassan N'Dam N'Jikam survived 12 rounds before losing on points despite hitting the floor FOUR TIMES.

Lemieux, 26, said: "What I have done with the degree of the fight and the intensity for this fight, I know I have to be better than I was for N'Dam.

"Bernard Hopkins and Oscar De La Hoya are letting me do what I need to do. I have a great team around me and they feel very confident in my abilities.

"I am aware of his record but I am also aware of who I am and what I can bring to the table. My concern is the present and making sure I win on Oct. 17

"I am going to be a lion in there. Nothing is going to be in my way.

"It is kind of like David and Goliath. Everyone is impressed on this big GGG, he is impressive and talented but there is also David who is making a lot of noise.

"I know what I am going up against and I am going in with a nice package to deliver to Golovkin."

It should thrill, but Golovkin to win inside four rounds looks on.

KAL'S READY TO BRUM-BLE!

KAL YAFAI believes winning the British super-flyweight strap will kick off an avalanche of titles.

He meets Yorkshireman Jason Cunningham for the vacant crown in hometown Birmingham on Saturday, and confident of his 17th straight win.

"It is a proud moment for me to be fighting for the British title," said unbeaten Brummie Yafai.

"I have won the Commonwealth title last year and I want to win the British as well before moving on to try and achieve world honours. It will be a very big moment when I win that title.

"I have seen quite a bit of Jason Cunningham in the last eight weeks or so. My trainers have studied him and I leave it mostly down to them and they tell me what to do.

"I stayed behind to watch him in Leeds when we both fought on the same bill in September, so I know quite a bit."

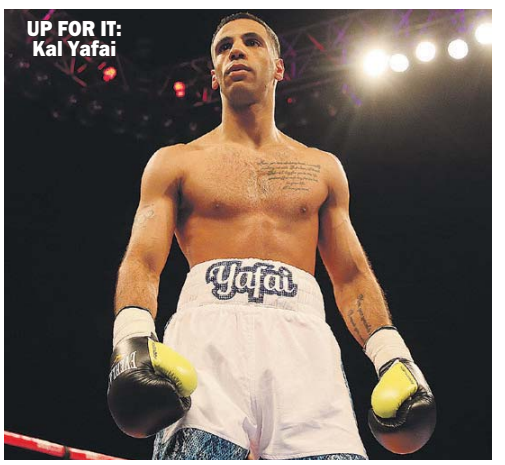

UP FOR IT: Kal Yafai

COOK SETS UP TRIPLE TON HOPE

CRICKET: PAKISTAN v ENGLAND

ALASTAIR Cook has got his heart set on making a triple century against Pakistan in the first Test.

The England skipper finished day three in Abu Dhabi on an unbeaten 168 as the Three Lions closed on 290-3, replying to 523-8 declared.

Cook steadily built his score all day on a pitch that Phil Tufnell described as "the worst I've ever seen".

It looks like a strip of concrete and just about the only ball that moved all day was the one that took the edge of Moeen Ali's bat for 35. He was caught behind off Imran Khan, who was the pick of Pakistan's blunted attack.

Ian Bell scratched his way to 63 before falling to Wahab Riaz, who also took the late wicket of night watchman Mark Wood.

Cook's highest score in Tests is the 294 he made against India in 2011 when he was caught out on the boundary.

He doesn't want to make that mistake again, saying: "I'd take 295 tomorrow. I said if I ever got close to 294 again, I wouldn't get out caught at deep point. Not that it still bugs me or anything."

And the skipper agrees that there isn't a lot happening out in the middle.

He added: "It's been tough physically but I'm pleased to get through.

"It's a different style of cricket on these slow, low wickets and if you can be patient you can bat for long periods of time. Mahela Jayawardene is in our dressing room now

SCRATCHY: Bell

and he was the master of it.

"At tea, he was at me to keep going and telling me to go through the day.

"I like to think I have developed against spin and I do think I can score aggressively when I need to.

"For the first 30-40 balls, they have men around the bat and you can't run down the pitch.

"You have to trust your defence. Ian Bell did that and got his rewards."

Considering that he loved making his runs slowly, Geoff Boycott is unhappy with the lack of any sort of competition between bat and ball in the game.

He said: "You can't sell this product to spectators.

"I used to commentate in Pakistan and the crowds were already dwindling because they like one-day cricket better.

"People won't give up time to watch this."

TOP KNOCK: Cook

Morgan in for Wales

RUGBY WORLD CUP

TYLER Morgan has been picked ahead of James Hook for Wales' quarter-final with South Africa tomorrow.

The twice-capped 20-year-old (pictured) comes into midfield where the Dragons have been hit by injuries.

Gethin Jenkins comes back into the side at loose-head prop, while Dan Lydiate will play in the back row.

George North will move from wing to centre as Alun Wyn Jones earns his 100th international cap.

Coach Warren Gatland admits that he didn't have a lot of options given that wing Liam Williams is also on the sidelines.

But he is confident that he's done the right thing in midfield and trusts the inexperienced Morgan to get the job done.

Gatland said: "Tyler had a tight hamstring last week so he wasn't in contention to play against Australia.

"If you look at the squad we've been 100% consistent with the selections of guys who were originally selected.

"We thought Tyler played very well against Fiji for a young 20-year-old and we're putting that faith in him to back him again. He's an out and out 13 and he's definitely a player for the future and it's a great opportunity for him."

THE BOOKIE BASHER

LET MICK LIVESEY PUT YOU ON TO A SPORTS BETTING WINNER!

TOUGH TASK: Bournemouth boss Eddie Howe

IN-FORM CITY CAN PICK OFF CHERRIES

MAN CITY v BOURNEMTH

★Man City have won 10 of their last 11 home games in the Premier League. The City faithful will be licking their lips on Saturday in anticipation of the arrival of Bournemouth.

The treatment table is getting crowded at City but Pellegrini can call on his captain Vincent Kompany who's expected to be fit.

There will be several key stars missing but you can't see Bournemouth doing anything at the Etihad. Eddie Howe's men can be deceiving, they have lots of possession but in truth do little with it.

They sit sixth in the league in terms of average possession but 15th in terms of shots per game.

Managers and coaches seem to be obsessed these days with possession and statistics. It is nonsense, I am more concerned with what the score is at the final whistle. Man City average the most shots with 20.6 and sit top of the league, Arsenal average 20 and sit second, need I write any more on the subject!

If Bournemouth try to play the beautiful game (they will) then one thing will happen they will get hammered. Howe can hold his head up high once more, tell the world he's got principles and that he never parked the bus but the end result will be he got nothing out of the game.

Get on City at 4/11 or the incredible price of 21/20 City to win HT and FT.

CHELSEA v ASTON VILLA

★Jose Mourinho will hardly be able to hide his delight at the prospect of being able to call upon Diego Costa once more.

His deputies have fallen short, Falcao on current form could not hit a cow's arse with a banjo. In his seven appearances he's managed an average of just one shot on goal per game – seven in total with four on target. Remy has not even managed a single shot on target in three appearances.

Chelsea have gone from a lethal predator to a poodle in the blink of an eye.

Normally so fast to hit teams on the break but of the 12 goals they've scored so far this season only one has come on the counter attack.

Chelsea are a team badly needing confidence but it is not all doom and gloom because they are playing Aston Villa.

The last three matches between these two at Stamford Bridge have resulted in three wins for Chelsea who have scored 13 and only conceded one. If Jose Mourinho could have picked a team to play he would have picked the Villa.

Three points are set to be banked today by Chelsea at 10/29 but if you want something bigger look at Chelsea to win HT and FT at 1/1 or Costa to score and Chelsea to win at 5/4.

WATFORD v ARSENAL

★The Gunners have won eight of their last 10 away matches in the Premier League and will surely make it nine from 11 here.

Sanchez, Walcott and Ozil have all started to fire and Arsenal look a dangerous outfit once more.

Consistency is the big problem because on their day Arsenal can beat anyone. Fans will be hoping they can deliver on a regular basis starting here at Watford.

One of the key players for the Gunners is unsung hero Francis Coquelin. While Sanchez, Walcott, Ozil and co grab the headlines Coquelin has been steady as a rock.

He is right up there with the best in the league in terms of tackling and passing accuracy. In his seven league games he's made 25 tackles and once he's won the ball he finds a team mate with the alarming accuracy of 91%.

One key statistic that is worthy of note he passes the ball forward 68% of time. This allows the Gunners to get going and quickly turn defence in to attack.

Take Arsenal to silence the home crowd at 4/7 or Sanchez to score and Arsenal to win at 9/4.

TALKING POINT

★Newcastle face Norwich this weekend, the Toon really should win but you can't bank on them these days.

It is a huge club but make no mistake they are very much in a relegation battle and unless they find a remedy soon they could easily drop in to the championship.

This tweet had me laughing so hard! @the_jizzle: When I die, I want @NUFC to be my pallbearers — so they can let me down one last time. #EPL #Relegation #NUFC

More bad news for Newcastle fans Tim Krul is ruled out long-term with injury. This was the fans' reaction;

@andrewwalton5: Oh dear?!! Looks like they will be relying on Darlow!! I liked Darlow, but he's not ready! #relegation #nufc #nffc

@robcarter35: And that's a huge nail in #nufc's coffin #relegation

Will Newcastle be relegated?

Tweet me @MickLivesey with your views.

Captain Johnson
Professional Football Advice
CALL 0982 519 0101 Calls £3.60

Calls cost £3.60 per minute plus your phone company's access charge 18+only.
Service Provider Crownville Telecom 03030312319

Sky Bet Championship SATURDAY'S CHAMPIONSHIP MATCH PREVIEWS

Birmingham v QPR

Saturday, 3pm kick-off

BIRMINGHAM hope to welcome back Andy Shinnie to face QPR.

The Scot has been on the sidelines since tweaking his hamstring three weeks ago.

Blues boss Gary Rowett: "He is going to train all this week, barring any problems over the next couple of days."

And there's good news about Demarai Gray, who limped off in the 2-0 win against Leeds.

Rowett added: "Dimmy obviously missed the England Under-20s games in Germany because his groin was so tight we just felt if he's have gone with them he would have pulled something serious."

Brentford v Rotherham

Saturday, 3pm kick-off

NEW Rotherham boss Neil Redfearn has vowed to fire the Millers up the table.

He says he has the mental toughness to turn things around at Millmoor.

Redfearn said: "One thing I've been as a player through my career, and going into management and coaching, is strong.

"I've always been mentally strong. Tough. Weaker people would have gone under.

"The best managers I've played for, and the things I've taken from them, is that they were always there for me.

"I'll be there for these players."

Burnley v Bolton

Saturday, 3pm kick-off

MICHAEL Duff has tipped his young defensive partner Michael Keane to hit the big time.

The Clarets' defence has been in decent form this season and the 37-year-old says a lot of that is down to the former Manchester United man.

He said: "Keano is going to be a top player, there's no doubt about that.

"He's got all the attributes to go where he wants. That may be an over-used saying but I think he genuinely can.

"I think we've looked pretty good and we've been a little bit unlucky we've not kept more clean sheets."

Ipswich v Huddersfield

Saturday, 3pm kick-off

IPSWICH'S hopes of promotion have taken a blow with the loss of Ryan Fraser to a knee ligament injury.

The 21-year-old will be out for at least two months after making a big impact on loan from Ipswich.

Tractor Boys physio Matt Byard said: "Ryan was training when he suffered a non-contact injury.

"He had a scan that showed a medial ligament problem. A specialist in London confirmed the injury.

"You can never be sure about timings with an injury like Ryan's but I would expect him to be out for at least two months."

GOOD START: Chris Hughton

Away the lads!

SEAGULLS ROAD FORM FIRES UP CHRIS

BRIGHTON boss Chris Hughton is urging his players to make Albion's travelling army proud.

The Seagulls will have 4,000 fans roaring them on at Elland Road, underlining the potential in the south coast club.

And the manager wants to make their long journey worthwhile.

Brighton go into the latest round of games sitting proudly on top of the Championship table.

They are unbeaten in the first 10 games as they sit ahead of the more fancied teams in the division.

And Hughton says their improved form on the road is the reason his team is doing so well.

He said: "We have picked up results away from home, which we didn't last season.

"That is progress and I think probably more than anything I've been pleased with our results away from home.

"We found it difficult on the road last season."

Uwe Rosler has had a patchy start to life as Leeds boss.

The Yorkshire giants have copped just three defeats so far but have only won twice, with five draws.

Leeds went into the international break on the back of a 2-0 beating against Birmingham that left them in 16th place.

Now Rosler has vowed to "shake things up and make things a little more simple" as he tries to turn their fortunes around.

The German hopes loan signing Will Buckley, who joined from Sunderland, can improve on his modest full debut in that match. Rosler still thinks United did the right thing in bringing the winger from the Black Cats.

He said: "Will will come good, there is no problem.

"He has experience and he's a proven player in the Championship. I'm very happy to have him."

Rosler has problems at the other end of the pitch, where keeper Ross Turnbull will be missing for a couple of months with a broken ankle.

He's been the No.2 this season but the club will look for a loan signing as cover.

Rosler said: "He's had an operation. I'm not a medical person but we're looking at a long-term injury,"

Leeds United v Brighton

Saturday, 3pm kick-off

EASY DOES IT FOR BANNAN

WEDNESDAY are looking for their FIFTH win on the bounce against Hull.

The Owls' form took a sharp turn for the better before the international break.

They beat Newcastle in the Capital One Cup at St James's Park and picked up league wins against Fulham, Brentford and Preston.

In each of those games, Wednesday were well in control but failed to take their chances, meaning they couldn't relax until the final whistle.

And that's something Barry Bannan would like to improve on.

He said: "I know we've missed chances to put the game out of sight. That happens.

"But you're always going to have periods in games when the opposition are going to have a good go at you.

"Very few teams just roll over for you in this difficult division.

"We've been unfortunate in that it's come late on in games recently so we've ended up with a nervy finish.

"It's not something we're too concerned about really.

"We've won those games, we've come through them and we've kept going on this really good run that we're currently on.

"We've also shown our resilience under pressure in those games.

"We know that we've got a very solid defence and we're showing that."

Hull have made a decent start to the season and could go second in the table with a win in the eary kick-off.

Sheff Wed v Hull City

Saturday, 12.30, live on Sky Sports 1

SOLID: Bannan

Middlesbro v Fulham

Saturday, 3pm kick-off

BORO boss Aitor Karanka has warned his players that the hard work of the season has not yet started.

The Teessiders take on Fulham having made a solid start but the gaffer wants a lot more.

He said: "We won seven games but if you start to think it is easy it will be difficult.

"After Reading we know how difficult it is and we have to take the last games as an example to keep going.

"We know and we have to be ready for the next run of games. We have had time to take a break, but after Monday we don't have one second to rest."

MK Dons v Blackburn

Saturday, 3pm kick-off

ROVERS defender Markus Olsson says he came close to leaving Ewood Park — but is now fully committed to the cause.

The Sweden star said: "I did think about leaving. It almost happened but I didn't feel 100 per cent right to leave.

"I wanted to wait a little bit and then I got my chance while I waited.

"It felt good when I played and during the break the manager called me and what he told me on the phone is what I wanted to hear.

"I then signed a contract as it didn't feel right to leave."

Preston v Cardiff City

Saturday, 3pm kick-off

PRESTON striker Jermaine Beckford is closing on a return to action.

He went under the knife to repair a knee injury picked up in pre-season and the op went well.

He said: "My return will be sooner rather than later.

"At the moment my rehab is all about building up the muscles again, getting used to all the movement which you take for granted – walking, changing direction.

"I'm not setting myself a specific target in terms of being back, I'm taking each day as it comes.

"That is why you will always see me with a smile on my face."

Reading v Charlton

Saturday, 3pm kick-off

READING midfielder Danny Williams has warned his team-mates not to take Charlton lightly.

The Royals have seen off "better" teams in Burnley and Boro but the American is taking the Addicks seriously.

He said: "They are hard games because these teams work their bollocks off because they know, maybe they don't have the same quality as a Middlesbrough, but they can work and give 100 per cent.

"So we have to get our mind right and know what we can expect.

"These games are difficult."

TH3 NUM8ERS G4ME

PREMIER LEAGUE

Chelsea v A Villa

SATURDAY, KO 3.00PM
LATEST ODDS
H 3/10, A 9/1, D 4/1

da Silva Willian (2)	Top Scorer	Gestede (3)
35	Shots on target	25
91	Shots off target	66
1	Hit woodwork	0
12	Caught offside	10
WLLWDL	Last 6 games	LDLLLL

Palace v W Ham

SATURDAY, KO 3.00PM
LATEST ODDS
H 17/20, A 3/1, D 12/5

Cabaye (3)	Top Scorer	Payet (4)
39	Shots on target	35
71	Shots off target	67
3	Hit woodwork	1
22	Caught offside	12
WWLLWW	Last 6 games	LWWWDD

Everton v Man Utd

SATURDAY, KO 3.00PM
LATEST ODDS
H 9/4, A 6/5, D 23/10

Lukaku (5)	Top Scorer	Martial (3)
31	Shots on target	33
64	Shots off target	56
1	Hit woodwork	2
14	Caught offside	17
LDWDWD	Last 6 games	DLWWWL

Man City v Bournemth

SATURDAY, KO 3.00PM
LATEST ODDS
H 1/3, A 8/1, D 4/1

Aguero (6)	Top Scorer	Wilson (5)
63	Shots on target	31
102	Shots off target	58
2	Hit woodwork	2
10	Caught offside	14
WWWLLW	Last 6 games	WDLWLD

S'hmptn v Leicester

SATURDAY, KO 3.00PM
LATEST ODDS
H 8/11, A 15/4, D 13/5

Pelle (5)	Top Scorer	Vardy (7)
44	Shots on target	40
84	Shots off target	71
1	Hit woodwork	4
20	Caught offside	6
DWDLWW	Last 6 games	DDWDLW

Tottenham v Liverpool

SATURDAY, KO 12.45PM
LATEST ODDS
H 7/5, A 15/8, D 23/10

Dier (2)	Top Scorer	Ings (2)
52	Shots on target	40
79	Shots off target	79
1	Hit woodwork	3
16	Caught offside	16
DDWWWD	Last 6 games	DLLDWD

Watford v Arsenal

SATURDAY, KO 5.30PM
LATEST ODDS
H 9/2, A 4/7, D 3/1

O J Ighalo (5)	Top Scorer	Sanchez (5)
25	Shots on target	56
79	Shots off target	104
2	Hit woodwork	3
8	Caught offside	22
DLWWLD	Last 6 games	DWWLWW

W Brom v S'derlnd

SATURDAY, KO 3.00PM
LATEST ODDS
H 20/21, A 3/1, D 23/10

Berahino (2)	Top Scorer	Defoe (2)
25	Shots on target	23
53	Shots off target	53
0	Hit woodwork	2
13	Caught offside	16
LWDWLL	Last 6 games	DDLLLD

N'castle v Norwich

SUNDAY, KO 4.00PM
LATEST ODDS
H 6/4, A 7/4, D 9/4

Wijnaldum (2)	Top Scorer	Redmond (3)
23	Shots on target	34
44	Shots off target	79
1	Hit woodwork	2
15	Caught offside	10
DLLLDL	Last 6 games	DLWDDL

Swansea v Stoke

MONDAY, KO 8.00PM
LATEST ODDS
H 1/1, A 3/1, D 11/5

Ayew (4)	Top Scorer	Diouf (3)
40	Shots on target	30
67	Shots off target	50
4	Hit woodwork	0
25	Caught offside	22
DWLDLD	Last 6 games	DLLDWW

THE TEAM WITH THE MOST...

SHOTS ON TARGET	Man City (63)	FOULS	Crystal Palace (118)
SHOTS OFF TARGET	Arsenal (104)	YELLOW CARDS	Tottenham Hotspur (24)
SHOTS PER GOAL	Watford (17)	RED CARDS	West Ham (3)
OFFSIDES	Swansea (25)	CORNERS	Man City (62)

THE PLAYER WITH THE MOST...

SHOTS ON TARGET	Aguero (Man C) 14	FOULS	Capoue (Watford) 23
SHOTS OFF TARGET	Sanchez (Arsenal) 29	OFFSIDES	Gomis (Swansea) 19
ASSISTS	Silva (Man C) 6	BLOCKS	Williams (Swansea) 14
FREE-KICKS WON	Ayew (Swansea) 29	CLEARANCES	Bassong (Norwich) 78

OTHER FIXTURES

FRIDAY (7.45pm unless stated)
LADBROKES SCOTTISH PREM: Ross County v Aberdeen.

SATURDAY (3.00pm unless stated)
LEAGUE ONE: Bury v Rochdale, Coventry v Blackpool, Crewe v Gillingham, Doncaster v Bradford, Fleetwood Town v Burton Albion, Millwall v Swindon, Oldham v Sheff Utd, Port Vale v Peterborough, Scunthorpe v Shrewsbury, Southend v Barnsley, Walsall v Chesterfield, Wigan v Colchester.
LEAGUE TWO: AFC Wimbledon v Morecambe (2.00pm), Barnet v York, Cambridge Utd v Northampton, Carlisle v Exeter, Crawley Town v Luton, Dag & Red v Hartlepool, Leyton Orient v Oxford Utd, Mansfield v Bristol Rovers, Newport County v Portsmouth, Notts County v Yeovil, Plymouth v Accrington Stanley, Stevenage v Wycombe.
VANARAMA NATIONAL LEAGUE: Aldershot v Bromley, Barrow v Welling, Cheltenham v Eastleigh, Chester FC v FC Halifax, Dover v Macclesfield, Forest Green v Tranmere, Gateshead v Altrincham, Guiseley v Boreham Wood, Kidderminster v Southport, Lincoln City v Braintree Town, Torquay v Grimsby, Woking v Wrexham.
LADBROKES SCOTTISH PREM: Hamilton v Dundee, Kilmarnock v Inverness CT, Motherwell v Celtic (12.00pm), St Johnstone v Partick.
LADBROKES SCOTTISH CH'SHIP: Alloa v Raith, Falkirk v Morton, Hibernian v Dumbarton, Livingston v St Mirren, Rangers v Queen of South.
LADBROKES SCOTTISH LEAGUE ONE: Airdrieonians v Brechin, Albion v Peterhead, Cowdenbeath v Stenhousemuir, Forfar v Ayr, Stranraer v Dunfermline (5.15pm).
LADBROKES SCOTTISH LEAGUE TWO: Annan Athletic v Queen's Park, Arbroath v Montrose, Berwick v East Fife, Clyde v Stirling, East Stirling v Elgin.

SUNDAY (3.00pm unless stated)
LADBROKES SCOTTISH PREM: Dundee Utd v Hearts (12.15pm).

CHAMPIONSHIP

Bristol C v N Forest

FRIDAY, KO 7.45PM
LATEST ODDS: H 6/5, A 21/10, D 12/5

Kodjia (6)	Top Scorer	Mills (2)
Wilbraham (2)	Most assists	Ward (2)
LLDLDD	Last 6 games	LWWLDL

Birm v QPR

SATURDAY, KO 3.00PM
LATEST ODDS: H 5/4, A 2/1, D 12/5

Donaldson (4)	Top Scorer	Austin (7)
Donaldson (4)	Most assists	Chery (3)
WLDLWW	Last 6 games	WLDDLW

Brentford v Rotherham

SATURDAY, KO 3.00PM
LATEST ODDS: H 11/10, A 23/10, D 12/5

Vibe (3)	Top Scorer	Clarke-Harris (3)
Kerschbaumer (2)	Most assists	Newell (4)
DLWLLL	Last 6 games	LDLWWL

Burnley v Bolton

SATURDAY, KO 3.00PM
LATEST ODDS: H 5/6, A 16/5, D 5/2

Vokes (3)	Top Scorer	Feeney (3)
Jones (3)	Most assists	Feeney (2)
WWWDLW	Last 6 games	DWDLDL

Ipswich v Hud'field

SATURDAY, KO 3.00PM
LATEST ODDS: H 17/20, A 3/1, D 5/2

Sears (4)	Top Scorer	Huws (4)
Sears (3)	Most assists	Bunn (3)
LLWDDL	Last 6 games	LLWWDL

Leeds v Brighton

SATURDAY, KO 3.00PM
LATEST ODDS: H 21/10, A 13/10, D 21/10

Wood (4)	Top Scorer	Hemed (5)
Dallas (2)	Most assists	Baldock (3)
WDLWLL	Last 6 games	WWWDDD

M'bro v Fulham

SATURDAY, KO 3.00PM
LATEST ODDS: H 8/15, A 5/1, D 3/1

Fabbrini (3)	Top Scorer	McCormack (5)
Nugent (3)	Most assists	O'Hara (2)
WWWWWL	Last 6 games	WWLWLD

MK Dons v B'burn

SATURDAY, KO 3.00PM
LATEST ODDS: H 9/5, A 7/5, D 12/5

Powell (2)	Top Scorer	Rhodes (7)
Gallagher (2)	Most assists	Conway (3)
LLLLLD	Last 6 games	DLDWDW

Preston v Cardiff

SATURDAY, KO 3.00PM
LATEST ODDS: H 13/10, A 2/1, D 9/4

Johnson (4)	Top Scorer	Mason (5)
Garner (2)	Most assists	Whittingham (4)
LLDLDL	Last 6 games	WWLLWD

Reading v Charlton

SATURDAY, KO 3.00PM
LATEST ODDS: H 1/2, A 6/1, D 14/5

Blackman (7)	Top Scorer	Watt (2)
Robson-Kanu (3)	Most assists	Gudmundsson (3)
WWLWWW	Last 6 games	LDLLLD

Sheff Wed v Hull

SATURDAY, KO 12.30PM
LATEST ODDS: H 13/8, A 17/10, D 21/10

A M Matias (2)	Top Scorer	Hernandez (5)
Wallace (4)	Most assists	Clucas (1)
LLDWWW	Last 6 games	WLWDDW

Derby v Wolves

SUNDAY, KO 1.15PM
LATEST ODDS: H 4/5, A 7/2, D 5/2

Martin (5)	Top Scorer	Afobe (5)
Thorne (2)	Most assists	Ojo (2)
LWWDWW	Last 6 games	WLDDWW

LEAGUE TABLES

PREMIER LEAGUE

	P	W	D	L	F	A	Gd	Pts
Man City	8	6	0	2	19	7	12	18
Arsenal	8	5	1	2	13	7	6	16
Man Utd	8	5	1	2	12	8	4	16
Crystal Pal	8	5	0	3	11	7	4	15
Leicester	8	4	3	1	17	15	2	15
West Ham	8	4	2	2	17	11	6	14
Everton	8	3	4	1	12	8	4	13
Tottenham Hotspur	8	3	4	1	11	7	4	13
Southmptn	8	3	3	2	13	10	3	12
Liverpool	8	3	3	2	8	10	-2	12
Swansea	8	2	4	2	10	10	0	10
Watford	8	2	4	2	6	7	-1	10
Norwich	8	2	3	3	12	14	-2	9
Stoke	8	2	3	3	8	10	-2	9
Bournemth	8	2	2	4	10	12	-2	8
Chelsea	8	2	2	4	12	17	-5	8
W.B.A.	8	2	2	4	6	11	-5	8
Aston Villa	8	1	1	6	8	13	-5	4
Sunderland	8	0	3	5	8	18	-10	3
Newcastle	8	0	3	5	6	17	-11	3

CHAMPIONSHIP

	P	W	D	L	F	A	Gd	Pts
Brighton	10	6	4	0	14	8	6	22
Middlesbro	10	6	2	2	17	7	10	20
Reading	10	5	3	2	16	7	9	18
Birmingham	10	5	3	2	16	10	6	18
Hull	10	5	3	2	13	7	6	18
Burnley	10	5	3	2	14	11	3	18
Derby Co	10	4	5	1	12	7	5	17
Cardiff	10	4	4	2	14	11	3	16
Wolves	10	4	3	3	15	11	4	15
Sheff Wed	10	4	3	3	15	14	1	15
QPR	10	4	3	3	18	20	-2	15
Ipswich	10	4	3	3	15	17	-2	15
Fulham	10	3	3	4	17	16	1	12
Nottm For	10	3	3	4	9	10	-1	12
Blackburn	10	2	5	3	12	10	2	11
Leeds U	10	2	5	3	9	13	-4	11
Charlton	10	2	4	4	11	14	-3	10
Huddersfld	10	2	4	4	10	14	-4	10
MK Dons	10	2	2	6	9	14	-5	8
Brentford	10	2	2	6	12	19	-7	8
Rotherham	10	2	2	6	12	19	-7	8
Bolton	10	1	5	4	9	16	-7	8
Preston	10	1	4	5	7	13	-6	7
Bristol C	10	1	4	5	12	20	-8	7

LEAGUE ONE

	P	W	D	L	F	A	Gd	Pts
Walsall	12	7	4	1	18	6	12	25
Burton Alb	12	8	1	3	13	9	4	25
Gillingham	12	7	3	2	25	13	12	24
Bury	12	6	5	1	23	17	6	23
Coventry	11	7	1	3	20	10	10	22
Sheff Utd	12	6	2	4	21	18	3	20
Southend	12	5	3	4	12	11	1	18
Peterboro	12	5	2	5	23	20	3	17
Rochdale	12	5	2	5	18	16	2	17
Wigan	12	4	5	3	16	15	1	17
Port Vale	12	4	4	4	14	13	1	16
Colchester	12	4	4	4	19	22	-3	16
Barnsley	11	4	2	5	15	16	-1	14
Shrewsbury	12	4	2	6	15	17	-2	14
Scunthorpe	12	4	2	6	13	15	-2	14
Chesterfield	12	4	2	6	16	19	-3	14
Millwall	11	4	2	5	17	21	-4	14
Bradford	11	3	4	4	12	16	-4	13
Swindon	12	3	3	6	17	20	-3	12
Doncaster	11	2	5	4	9	14	-5	11
Oldham	12	1	8	3	14	20	-6	11
Blackpool	11	3	2	6	9	17	-8	11
Fleetwood Town	12	2	3	7	14	20	-6	9
Crewe	12	2	3	7	13	21	-8	9

LEAGUE TWO

	P	W	D	L	F	A	Gd	Pts
Plymouth	12	8	2	2	20	9	11	26
Portsmouth	12	6	5	1	20	11	9	23
Oxford U	12	6	5	1	17	9	8	23
Mansfield	12	6	4	2	20	9	11	22
Acc Stanley	12	6	4	2	17	11	6	22
Wycombe	11	6	3	2	16	8	8	21
Leyton O	12	6	3	3	22	16	6	21
Northmpton	12	6	3	3	18	14	4	21
Carlisle	12	5	4	3	22	22	0	19
Luton	12	5	3	4	22	16	6	18
Exeter	12	5	3	4	19	19	0	18
Morecambe	12	5	2	5	23	23	0	17
Bristol R	11	5	1	5	14	12	2	16
AFC Wimbledon	12	4	4	4	13	14	-1	16
Cambridge	12	3	5	4	15	18	-3	14
Notts Co	12	4	2	6	16	21	-5	14
Hartlepool	12	4	1	7	12	19	-7	13
Crawley Town	12	3	3	6	13	19	-6	12
York	12	2	5	5	14	17	-3	11
Stevenage	12	2	4	6	14	21	-7	10
Barnet	12	3	1	8	14	22	-8	10
Yeovil	12	2	3	7	13	20	-7	9
Dag & Red	12	1	5	6	14	23	-9	8
Newport County	12	1	3	8	7	22	-15	6

NATIONAL LEAGUE

	P	W	D	L	F	A	Gd	Pts
Forest Grn	17	11	2	4	31	17	14	35
Cheltenham	17	9	6	2	32	15	17	33
Dover	17	8	6	3	27	19	8	30
Grimsby	17	7	8	2	37	17	20	29
Bromley	17	9	2	6	37	28	9	29
Braintree Town	17	8	5	4	19	12	7	29
Tranmere	17	7	6	4	26	17	9	27
Eastleigh	16	8	3	5	26	23	3	27
Gateshead	17	8	3	6	23	23	0	27
Lincoln C	16	7	5	4	26	20	6	26
Macclesfld	17	8	2	7	24	18	6	26
Aldershot	17	8	2	7	23	25	-2	26
Wrexham	17	7	4	6	31	25	6	25
Woking	16	7	3	6	27	20	7	24
Barrow	17	7	3	7	18	29	-11	24
Chester FC	17	6	4	7	21	27	-6	22
Welling	17	6	3	8	17	20	-3	21
Guiseley	17	4	7	6	16	26	-10	19
Altrincham	17	5	3	9	15	28	-13	18
Boreham Wood	17	4	3	10	17	22	-5	15
Torquay	17	3	5	9	22	36	-14	14
Southport	16	2	5	9	13	26	-13	11
FC Halifax	17	2	4	11	20	43	-23	10
K'minster	17	0	8	9	18	30	-12	8

SCOTTISH PREMIERSHIP

	P	W	D	L	F	A	Gd	Pts
Aberdeen	10	8	0	2	17	10	7	24
Celtic	10	7	2	1	25	9	16	23
Hearts	10	5	2	3	17	14	3	17
Hamilton	10	5	1	4	14	12	2	16
Ross Co	10	4	3	3	16	12	4	15
Dundee	10	4	3	3	16	18	-2	15
St Johnstne	10	4	2	4	21	17	4	14
Inverness	10	3	4	3	11	12	-1	13
Motherwell	10	3	1	6	8	13	-5	10
Kilmarnock	10	2	3	5	10	20	-10	9
Partick	10	1	3	6	6	13	-7	6
Dundee U	10	1	2	7	9	20	-11	5

CHARLIE McCANN

WITH HIS SPORTING [illegible] ODDS AND ENDS

RED-DY: Klopp begins his reign at White Hart Lane

Klopp 2s to Kop success at Spurs

THE Premier League is back this weekend and much media attention will focus on Jurgen Klopp's first game in charge of Liverpool at White Hart Lane.

This might be a good time to visit the north London club with Eric Dier suspended and Heung-Min Son missing the game through injury, but Klopp was dealt two blows of his own midweek with Joe Gomez and Danny Ings out for the season.

Liverpool have won the last five Premier League games against Spurs and in the 144 previous league meetings between the sides neither has, to this point, won six in a row.

Spurs are 29/20 to buck their recent trend against the Reds with the visitors 2/1 and the draw is 5/2.

Ross Barkley is 2/7 from 4/6 to make Roy Hodgson's 23-man squad for France 2016 after his Man of the Match performances for the Three Lions against Estonia and Lithuania.

The Everton midfielder is finally putting the end product to his game and whether he makes the starting XI or not, he is a certainty to make the squad given his ability to change games at the drop of his broad shoulders.

Barkley is 8/1 with BetVictor to be named PFA Young Player of the Year – Raheem Sterling at 5/1 is favourite – and that looks a very fair price given his start to the season for both club and country.

Everton have beaten Manchester United in the last three league games at Goodison and the 23/10 for the Blues to make it four is way too big.

It will be great to see three of the best young players in Europe on the same pitch at Goodison with Anthony Martial 6/1 to be named Young Player of the Year and John Stones 8/1.

Sergio Aguero was cut to 5/2 to be named PFA Player of the Year after his five goals against Newcastle, but he is becoming increasingly injury prone and at double the price Alexis Sanchez *(left)* (5/1) and Man City club mate Kevin de Bruyne (8/1) might be the value.

Sam Allardyce will take his Sunderland side to West Brom with the Black Cats looking for their first league win of the season.

Sunderland are 5/6 to finish bottom of the table and 1/3 to be relegated.

Can Sam keep his new team up? The Black Cats are 9/4 at BetVictor to avoid the drop, we will see just how good a manager he is over the next eight months.

★ It has been a good week for Welsh sport and 10 of the Welsh XV that beat South Africa in Cardiff back in November will take the field against the Springboks at Twickenham on Saturday.

BetVictor make South Africa their nine point favourites on the handicap and the recommendation must be Wales +9 at Evens.

Have a £20 bet on the match pre-event and get a free £5 in-play bet.

INJURY CRISIS HITS BOTH TEAMS

WWW.BETVICTOR.COM FOR ALL THE LATEST ODDS BETVICTOR

PAYET CAN COPE WITH BOOT BOYS

Crystal Palace v West Ham United

Saturday, 3pm kick-off

WEST HAM boss Slaven Bilic is backing Dimitri Payet to get the better of the Premier League hatchet men.

The French international looks like one of the finds of the transfer window and has made a big impact since moving from Marseille.

He has bagged four goals in his first eight league games and set up several more with his skills around the penalty area.

That's led to some industrial challenges from defenders.

But Bilic thinks the 28-year-old has more than enough class to get the better of his rivals.

The Hammers manager said: "I think teams have given Payet attention already.

"Maybe he was unknown to some of the fans, but everybody involved in football knew Dimitri Payet before he came to West Ham.

"He plays in a position where you have to close that space, whoever plays there.

Quality

"So I have no worries that there'll be extra attention on him.

"He's got the quality that teams are trying to mark him."

There is mixed injuries news for the Hammers ahead of the minor London derby against Crystal Palace.

Aaron Cresswell and Winston Reid have minor knocks and are rated no better than "50-50" by Bilic to make the line-up.

And ex-Arsenal midfielder Alex Song is still "two or three weeks away from being available for selection" according to Bilic.

There was better news about the lesser spotted Andy Carroll, who is back in contention.

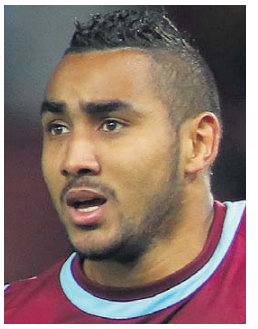

REVELATION: Payet

Enner Valencia is also back in action but it's too soon for him to face the Eagles.

Bilic added: "Valencia is still two or three weeks away from being able to play.

"But it's good to have Carroll back along with Angelo Ogbonna."

And Bilic is expecting a tough test at Selhurst Park.

He added: "Palace are a very good team.

"They are good in defence and capable of hitting you with quick counter-attacks.

"Alan Pardew is doing very well there and they have quality like Yohan Cabaye who can do great things.

"But we are looking to the match. It will be a really good test for us."

Bristol City v Nottingham Forest

Friday, 7.45pm kick-off, live on Sky Sports 1

Winless Robins are scared of playing

BRISTOL CITY'S Marlon Pack thinks the Robins players are SCARED of playing football.

The Robins are still looking for their first home win in the Championship — and the midfielder thinks the fear factor is coming into play.

City almost bagged three points at Ashton Gate against MK Dons, only to concede four minutes into injury time as they panicked.

An Pack (right) doesn't want a repeat when Forest come to town tonight.

He said: "When you are on a winless run, fear does play a part.

"It becomes a negative, especially when you are trying to protect a lead and you drop deeper.

"Maybe that is a sign of us being too desperate to get a win. We are not taking chances with the ball and we need to do that. If you are prepared to take chances, then you will get in on goal more often.

"We have to get that second goal, because we need that given the way we are playing at the moment.

"We have to start winning now rather than later – the longer this run goes on, the harder things will get for us."

LATEST ON SATURDAY'S PREMIER LEAGUE GAMES

THE SPECIAL GONE!

Jose fights for his job, just like Villa boss Tim

BOTH managers are under massive pressure going into an unlikely relegation six-pointer at Stamford Bridge.

Jose Mourinho has had the dreaded vote of confidence after Chelsea crashed into the bottom five on the back of a disastrous start to the season.

Villa boss Tim Sherwood hasn't even had that luxury as the Brummies kick off this weekend third from bottom.

The two teams have won just three times between them and both know a bad result here could have dire consequences.

If Villa cop a real beating, the rumours about Brendan Rodgers taking his job will grow even louder. And should the champions be beaten at home to the strugglers, even the Special One might be out on his earhole.

There was no sign of Sherwood ahead of this crucial clash, but his No.2 Ray Wilkins — a Chelsea legend himself — says it would be BONKERS to give his boss the bullet.

He said: "When you're a Premier League manager you're dreading the season's first sacking, because once the first goes the rest seem to buck up a bit of courage and follow suit.

"I think it would be a huge mistake as far as Tim and Aston Villa are concerned.

"He is an up-and-coming manager, he did extremely well at Tottenham and let's not forget, it was only six or seven months ago that we were in the FA Cup final and staved off relegation.

"We're under no illusions, it's going to be extremely tough for us, but Chelsea are going through a bit of a difficult time at the moment, so it's a good time for us to meet them."

Mourinho could do with a win having been held 2-2 by Newcastle, losing to Porto in the Champions League and going down 3-1 at HOME in the three games going into the international break.

Chelsea v Aston Villa

Saturday, 3pm kick-off

Fault

And that's led former Chelsea midfielder Craig Burley to call for the Portugeezer's head.

He thinks Roman Abramovich made a big mistake by letting Jurgen Klopp to go to Liverpool instead of bringing him to Stamford Bridge.

Burley said: "Klopp was out there, he was going to go to Liverpool, and Chelsea should have gone and got him.

"That didn't happen and clearly it wasn't going to happen, but that was my opinion of what they should have done. I would have gone and got him.

"Managers can get bad results, but Mourinho has to have a look at himself in terms of the way he handles things.

"It is not everyone else's fault all the time.

"His time is running out if he can't get this ship sailing in the right direction again."

VILLAIN: Rodgers could be next up at Villa Park

NO MOUR TIME: Mourinho and Sherwood (inset) are on shaky ground

GUTSY: Allardyce

Sam to put two up top to Bagg more goals

W Brom v Sunderland

Saturday, 3pm kick-off

SAM ALLARDYCE is thinking of abandoning his cautious principles and going for two up front.

That's so he can play Steven Fletcher and Jermain Defoe together for his struggling Sunderland side.

Former boss Dick Advocaat had space for only one striker with Defoe often left on the bench or asked to play out wide.

But Big Sam says he's looking at ways of getting both players into his starting line-up.

He said: "It's something that has preyed on my mind.

"Where do you get the opportunity to play 4-4-2 nowadays? Not very often.

"I'll have to try to work that out.

"But if the other eight players can cope behind a Steven Fletcher and Jermain Defoe partnership, then it's a possibility.

"If they can't cope, then it might mean that Fletcher and Defoe score, but the opposition score three.

"If we only score two, then it's a waste of time."

It would be a major shock if Big Sam adopted those tactics in his first game at the Baggies as his team would be outnumbered in midfield.

Positive

And he gave a strong hint that Fletcher would be leading the line alone.

Allardyce says the international break didn't help, but it was good to see his striker hit the target for Scotland.

The boss added: "One massive positive is Steven Fletcher scoring goals.

"I saw the goal he scored against West Ham and then he's scored at international level.

"The two most important guys on the football pitch are the goalkeeper and the goalscorer. That starts you to build a spine.

"We've got goalscorers and if they carry on, we just have to stop them going in at the other end – and that's an easier task than scoring goals, I'll tell you."

West Brom boss Tony Pulis is waiting on Jonny Evans, James Morrison and Jonas Olsson who are all battling to be fit to take on the Black Cats.

A LONG MONTH AHEAD FOR SAINTS

SOUTHAMPTON face an in-form Leicester without key striker Shane Long who is out for up to a month.

The hitman picked up an ankle injury playing for Ireland against Poland last week.

As well as being on the sidelines for the Saints, Long must be a doubt for the Republic's Euro 2016 play-off games in the middle of next month.

On the plus side for Saints fans, boss Ronald Koeman has assured them that he is NOT interested in the Holland job.

Bossing his country looked set to be a possibility with the likely sacking of Danny Blind after the Dutch failed to make even the Euro 2016 play-offs.

But Koeman said: "There is no possibility of me leaving Southampton to go and be the manager of Holland.

"I don't understand why people get so worried about it.

"Maybe in the future, but it depends on a lot of things happening in Holland."

Foxes boss Claudio Ranieri has a more positive view about international football — at least for the moment – as he thinks several of his players were boosted last week in their national colours.

He said: "The international break was good for my players.

"Many made it through to Euro 2016 and I will check on the condition of my players. I'll check again some on Friday."

Southampton v Leicester

Saturday, 3pm kick-off

Tough

He might be talking about Jamie Vardy in particular, who continued his rise up football's ranks by performing well for England again.

He's been one of the stars of the season and Ranieri is happy with the positive start Leicester have made to the campaign.

They sit in fifth place and have lost just one of their first eight games.

That's a massive improvement on last season where they looked down and out until a late rally.

But the Italian thinks the break means his players have to start all over again.

He said: "Now it's a new restart for us.

"It'll be a tough match for us and them. Southampton has a very good project.

"Slowly, slowly they want to arrive. We are starting a little behind but we want to achieve.

"The chairman is very happy. He wants us to continue to fight, enjoy and take points."

OUT: Shane Long

CONFIDENT: Wenger

Weng: We're Gunner win the league

Watford v Arsenal

Saturday, 5.30pm kick-off, live on Sky Sports 1

ARSENE WENGER says the Gunners CAN win the title – if they show the same fight as against Manchester United.

Arsenal were at their imperious best when swatting aside Louis van Gaal's visitors 3-0 at the Emirates before the international break.

The Frenchman thinks that proves his team are good enough — but they have to dig deep in every game, including against the likes of Watford who they face tomorrow.

He said: "You can compete for the championship if you turn up and fight for every game. We need to show the same quality every week.

"I think the Man United game can increase the belief and hunger of the players"

Wenger thinks the title race is the most open it's been for years, with as many as EIGHT sides capable of taking the Premier League crown.

He added: "The top eight can compete for the Premier League. It is difficult to rule anybody out."

Important

The international break came at a bad time for the Gunners boss who hopes his players can pick up where they left off.

Almost all of his team have been involved and he's concerned about Alexis Sanchez having to return to South America so much with Chile's heavy schedule.

The striker went home carrying a knock but still played in both their World Cup qualifiers this week, including against Brazil where he hit the target.

Wenger said: "Some of the players come back so late after being away with their country that it's hard to assess.

"There is not a lot that you can do about it as a club manager

"Sanchez is an important player for Chile and he is a guy that always wants to play.

"I hope he will be fit to play against Watford but we don't know until we have seen him."

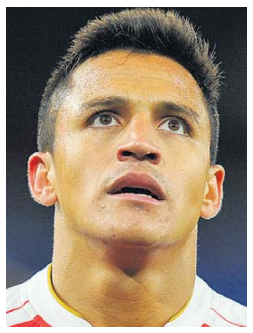
INJURED? Sanchez

There are still problems at the back, where Laurent Koscielny faces a late fitness test before the trip across north London.

Mikel Arteta and Mathieu Flamini are both carrying knocks but should be in the squad.

Wenger is not taking Watford lightly and he gives his back to manager Quique Sanchez Flores who has overseen a solid start to the season.

The Hornets have proven very difficult to beat since coming up from the Championship.

They have conceded just seven goals in eight games, although only six have gone in at the other end.

But sitting in 12th after just two defeats must be considered a good start.

And Wenger agrees, saying: "I think that Flores is doing an excellent job at Watford.

"He has done extremely well since coming into the league."

PREMIER LEAGUE: EVERTON v

SCARED

Toffees manager fears Wayne

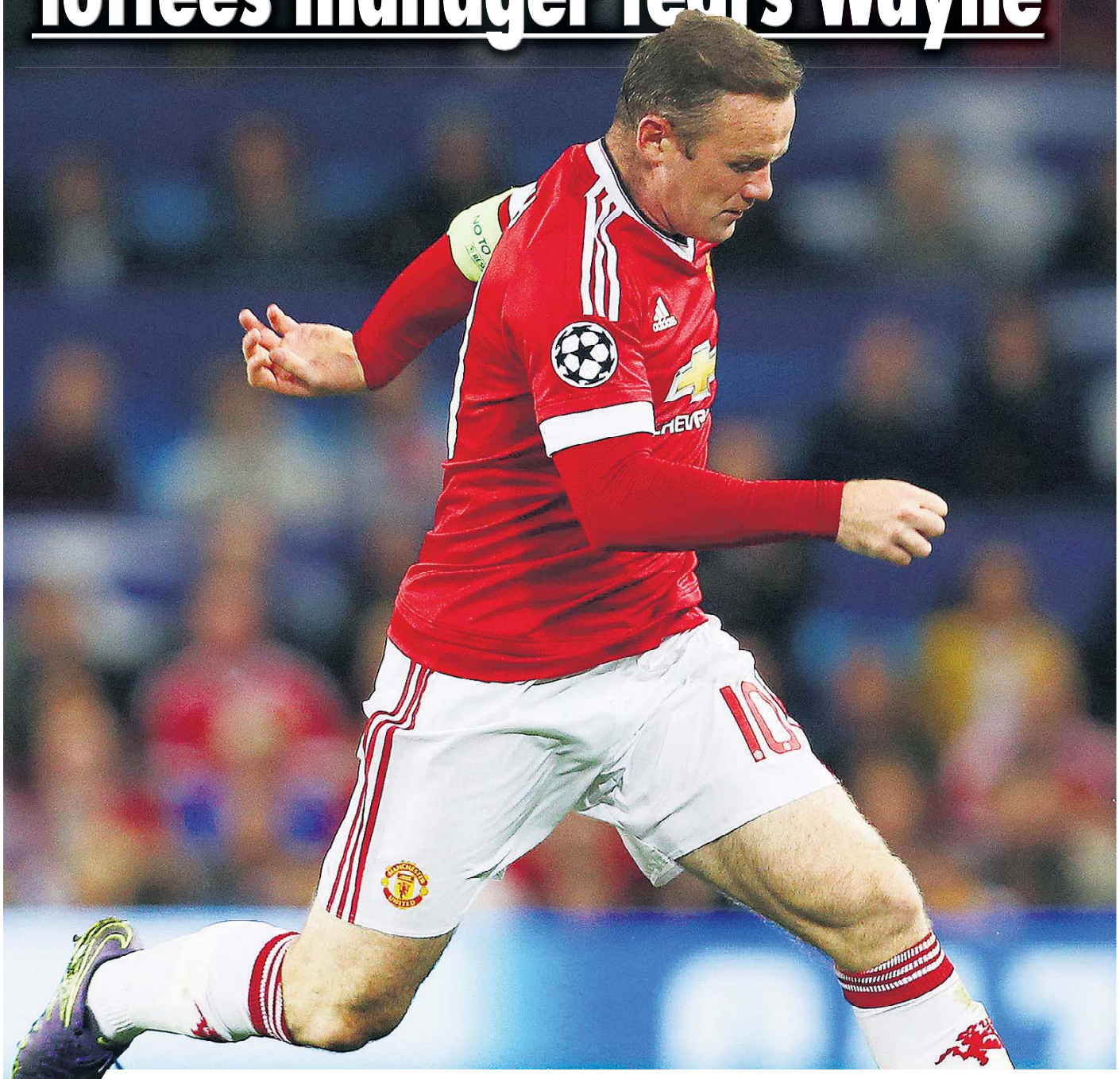

EVERTON gaffer Roberto Martinez says he DREADS facing Wayne Rooney.

By MARK NAYLOR

The former Toffee has come in for plenty of stick from United fans and pundits for his recent lack of goals.

He's bagged just once in 13 Premier League outings for the Red Devils.

But the Everton manager still wishes he was INJURED rather than travelling to Goodison tomorrow.

Rooney has shaken off the knocks that kept him out of England's final qualifiers and is expected to lead out United.

And Martinez is fearing the worst. He said: "Wayne's contribution is about more than just goals.

"If I'm honest I'd prefer he didn't play against us — they are a better team when he plays."

Maybe the Goodison gaffer should be more confidence as his side has an excellent record against United in recent seasons.

Everton have won their past three home league games against Louis van Gaal's side — without conceding a goal.

Praise

But Martinez says that counts for little when the players cross the white line.

He said: "The records and previous results mean very little. We respect this Manchester United side.

"They have become really strong this season. They had a hiccup against Arsenal, but I expect them to be very hard to play against."

One of the reasons why Rooney's future for club and country has been called into question is the fantastic form of Ross Barkley.

The 21-year-old stood out as England's star man against Estonia and Lithuania and even earned praise from cautious Three Lions boss Roy Hodgson.

He has echoes of a young Rooney in that he likes to

MANCHESTER UNITED SATURDAY, KICK-OFF 3PM

OF ROO

will prove his doubters wrong

BIG JOB FOR ROB: Martinez (right) is afraid of Rooney's overall contribution, and hopes his rising star Barkley (below) can win it for the Toffees

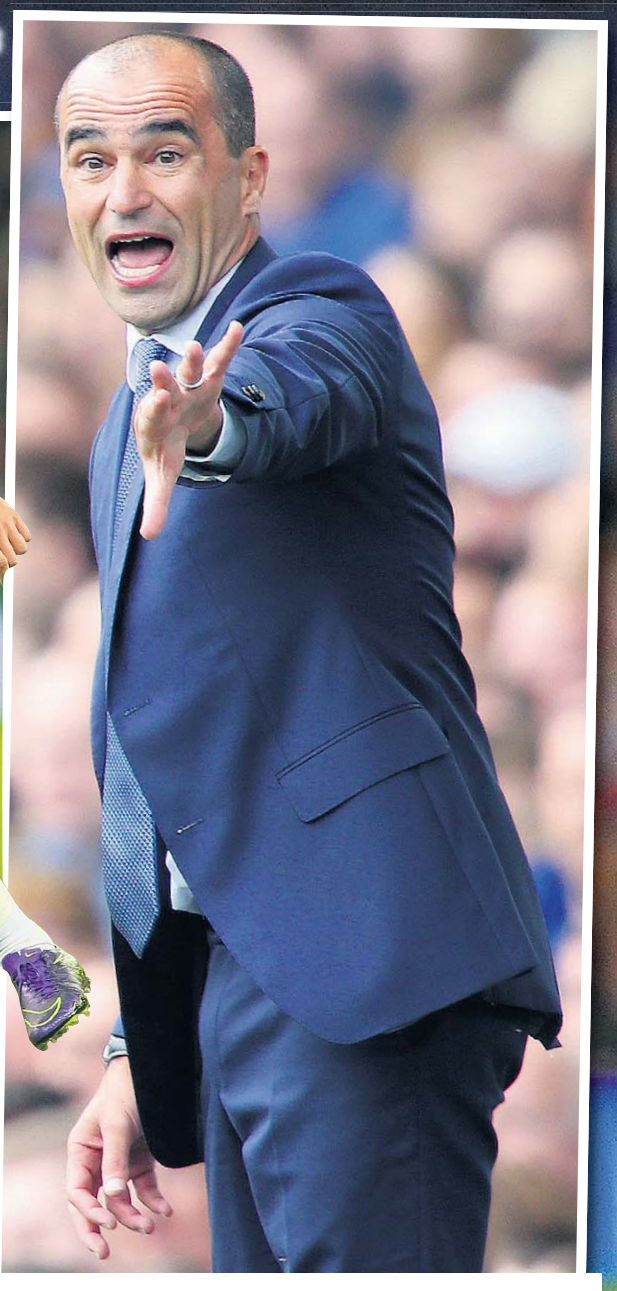

attack and has an eye for goal. Most people can't see Hodgson playing Wayne and Ross in the same team — and the jury is out on who would be more influential at international level.

With United also sniffing around Barkley — and a summer bid for him expected — Martinez is understandably trying to keep a lid on the circus around his player.

He said: "I'm a bit surprised by the hype that has developed just because of two performances for England. We see that kind of display from him week in, week out.

"It's not just scoring goals it's using his presence in the final third a bit more.

"There's been a focus on him being a bit more aware of what he can do.

Improvement

"In Ross' case I've been pleased with his assists, final movement and pulling people out of postion.

"That understanding has gone to a different level.

"His big improvement so far this season has been in that area."

Everton's season to date has been blighted by injuries, particularly at the back.

But there is good news about John Stones, who is making excellent progress in getting over his knee problem.

Martinez said: "Medically he's fit, but from a football point of view we need to make a decision in the next 48 hours."

Seamus Coleman picked up a knock playing for Ireland, but he's also expected to line-up alongside Phil Jagielka who skippered England in Lithuania.

Leighton Baines has been out since the summer, but he is also on the road to recovery.

Martinez added: "He's ready to join the group.

"You know not to set a time for his comeback because he's always ahead of schedule.

"I'd say two weeks."

As for Jagielka, Martinez is proud to have an England captain in the squad, saying: "It was a fitting reward and the way he performed was magnificent."

Bony targets a goal Serg for the Blues

Manchester City v Bournemouth

Saturday, 3pm kick-off

WILFRIED BONY says he can make City fans forget all about Sergio Aguero.

The Ivorian has struggled to make an impact since his move from Swansea in January.

He's had his own fitness problems since then, but the injury to the Argentine hitman has opened the door to City's first-team.

And it's a chance that he intends to grab with both hands.

Bony said: "A lot of crazy things have happened since I joined City and I've been ruled out with injury three or four times so it's been hard to find any rhythm playing one or two games here and there."

The 26-year-old didn't mince his words, adding: "It's been the worst spell of my career without question.

"In the past five years I'd never missed more than two games in a row and at Swansea I only missed a handful of matches and that was mostly because of a red card I received.

Frustrating

"I've had nothing but bad luck in the past year, but hopefully, that's the end of it now.

"It's not been the best time for me in that respect and has been very frustrating, but hopefully the City fans will now see the new Bony.

"All I need is the first goal to come and hopefully many others will follow.

"It's never good when your team-mates are injured, but that's the way football goes sometimes.

"Now I need to take things game by game and work hard.

"I have to take my chance and score goals for the team – that's why I'm here."

The visit of the Cherries looks the simplest task facing Manuel Pellegrini's side in the next few weeks, as after that they take on deadly rivals Man United and have a must-win Champions League double-header with Sevilla to get through.

OUT: Aguero

Bournemouth might not have lost such a high-profile star as Aguero, but injuries are threatening to ruin their first season in the top flight.

They have already lost Callum Wilson, Tyrone Mings and Max Gradel for most of the campaign.

And this week they added the name of Tommy Elphick to their long-term casualties.

He'll be missing until January with an ankle problem.

He is likely to be replaced by veteran Slyvain Distain, who is confident that his team will be up to the task.

He spent five years at City and is trying to pass on his experience.

He said: "The players we have here have done very well so far.

"I am here to help them as much as I can. If they ask me I will use my experience for the good of the team."

ENG

ON SALE FRIDAY & SATURDAY

WEEKEND Sport

On sale until October 17, 2015 80p

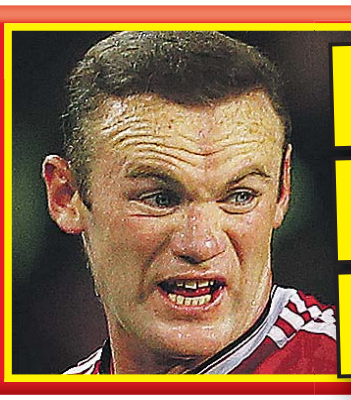

LOOK ROO'S BACK! P58

SPURS v LIVERPOOL – SAT 12.45 – LIVE ON BT SPORT 1

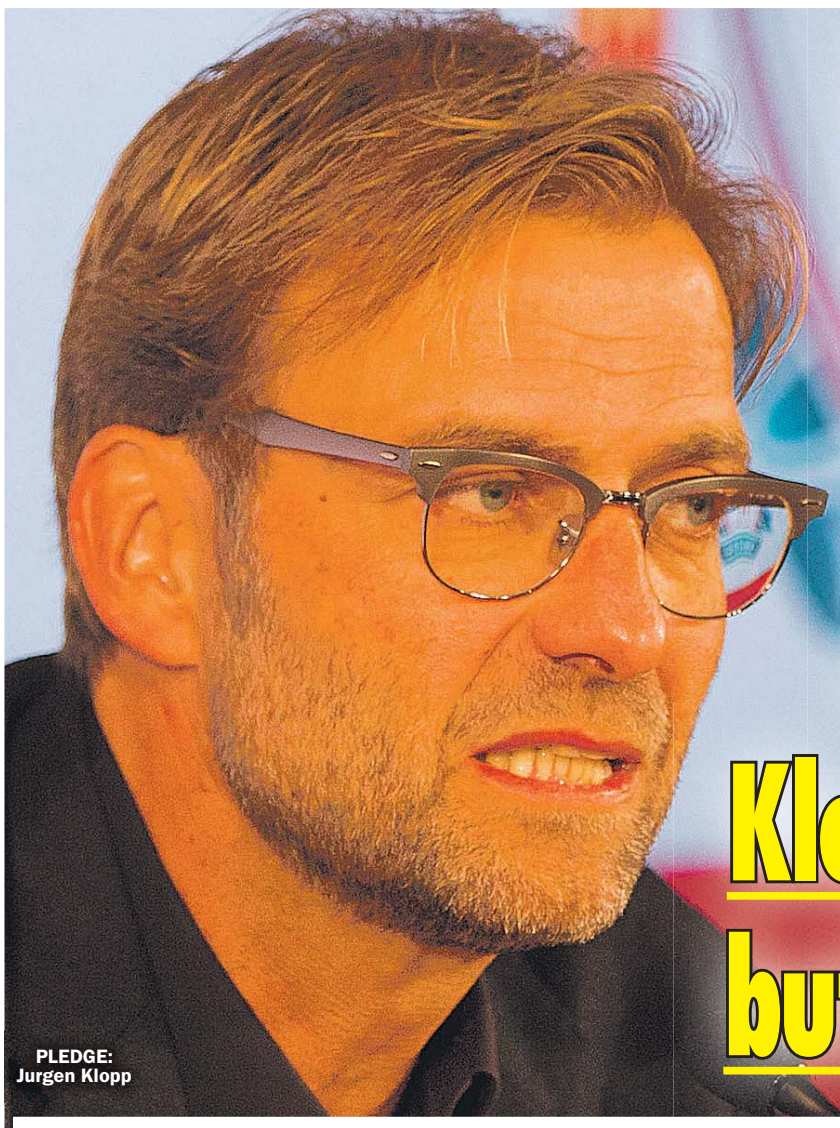

PLEDGE: Jurgen Klopp

RUN & FIGHT!

Klopp lays down the law but loses Ings for season

JURGEN Klopp has been hit by a massive blow on the eve of his first game in charge of Liverpool.

Danny Ings has been ruled out for the rest of the season — at least — with a cruciate knee ligament injury.

The new England striker was crocked in training with the Reds and leaves Klopp with a huge hole in attack.

Christian Benteke and Roberto Firmino are both still short of full fitness and Danny Sturridge is on the way back from a series of knocks.

Ings is the second Red to be ruled out for the season after defender Joe Gomez came back from England duty with a similar problem.

The news comes as the German urged his players to "run and fight" for the Liverpool cause.

Klopp takes his side to White Hart Lane with a simple message: "It's only football, we must play like our best dream."

He has had just a couple of training sessions with the players but already thinks he can unlock their potential.

The German added: "I know how I want to play. At the end it is only football. Now we have to open our chests, run and fight and shoot.

"I want to see more braveness. I want to see fun in their eyes. I want to see that they like what they do.

"The bravery is to make mistakes. This is a fantastic game, football. We all love it because it can be spectacular, fast, hard.

"But it doesn't work without faults. We all, as human beings, think about them, but it's not important to think about how many mistakes you make.

"You can always get better, if you accept that mistakes will happen. It's not the biggest thing in the world.

"We have to be compact, close together tactically, and if you are close then you have options to play with and who can support you.

"You don't always have to try the most risky ball if you are compact.

"You have to run, to fight, until the moment, and then bang you take it."

Klopp wouldn't be drawn on the type of changes he will be making — both in terms of selection and tactics.

He realises it will be tough to take anything at White Hart Lane against an in-form Tottenham side.

The German added: "We play against a very good Premier League team in Spurs. They are fine tuned. We know how they want to play."

Tottenham boss Mauricio Pochettino is looking forward to the challenge of facing Klopp.

He said: "It is great for the Premier League to have a manager of his quality here."

By ANDY MILLOM

SEASON OVER: Ings

*Calls cost £1.10 per minute to 09825, 65p per minute to 09826 plus your phone company's access charge. All live calls are recorded in compliance with PP+ regulations. Service provided by Luv2Chat PO Box 143 BN18 8DF. Texts to 89098 cost £1.50 plus standard network charges per message received. Maximum three replies per message sent. 89098 is a virtual text chat service. Some automated messages may be sent for billing purposes. Not a subscription service. Adult text chat service with no guarantee of meeting made or implied. Service is for entertainment/fantasy/role play purposes only. Photos are of models and are for display purposes only. Text STOP to 89098 to stop service. Users of all services must be over 18 yrs and must have the bill payers' permission. Customer help line 03333130018. You may receive free promotional messages. To optout of marketing text OPTOUT to 89098.

42 >

9 772049 360056

Published by Sunday Sport (2011) Limited, Floor 3 Maclaren House, Lancastrian Office Centre, Talbot Road, Old Trafford, Manchester, M32 0FP. Tel: 08444 415 112. Printed at Newsprinters (Broxbourne) Ltd, Great Cambridge Road, Waltham Cross, Herts EN8 8DY. No.194 **DISPLAY ADS & CLASSIFIED ADS:** 0161 381 0180